

2022 - 2023

# EL DORADO

FARM TRAILS AND VISITORS GUIDE

**Where the California  
Gold Rush Began**

**Wakamatsu Farm**

**Dog Friendly Trails**

*With Tips from The Locals*

**Rubicon Trail**

*Crown Jewel of All Off Highway Trails*

**Apple Hill™**

*Anytime Of Year*

**Where To Find Fall Colors**

*in El Dorado County*

**Know your Farmer  
Know your Food**

**Maps**

Wine Country

Lake Tahoe

Farm Trails





PROUDLY NAMED  
USA TODAY 10BEST READERS' CHOICE  
**#1 APPLE ORCHARD  
IN CALIFORNIA**



OPEN 363 DAYS A YEAR 8AM - 6PM



[boavista.com](http://boavista.com)

2952 Carson Rd. Placerville, CA

(530) 622-5522



*Shop 24/7 Online*





# WELCOME TO EL DORADO COUNTY

*A diverse playground of stunning scenic beauty...*

*But don't take our word for it...Experience El Dorado for yourself!*



PHOTO COURTESY: Linda Cortright

The El Dorado County Visitors Authority and the EDC Farm Trails Association invite you explore our bountiful back roads. You'll find a perfect blend of breathtaking scenery, rich and colorful history, exciting outdoor adventure and fun agricultural excursions year round.

## FOLLOW US



@VisitElDorado



@VisitElDoradoCounty

## Visit El Dorado

### El Dorado County Visitors Authority

542 Main Street  
Placerville, CA 95667  
530-621-5885

Visit-ElDorado.com

#### Visitors Authority Council Chair:

Christa Campbell

#### Executive Director of Tourism:

Jody Franklin



### El Dorado County Farm Trails Association

P.O. Box 20  
Placerville CA 95667  
530-903-8250  
edc-farmtrails.org  
facebook.com/farmtrails

#### President: Mike Owen

**Vice President:**  
Dan Hannig/Gordon Helm

#### Treasurer: Jane Harris

#### Secretary: Rod Miller

**Guide Committee:**  
Jane Harris, Mike Owen

Published by: **Mountain Democrat**  
For advertising information call (530) 344-5048

Find fun things to do  
in El Dorado County!

Download our app

**mopo**  
#GetOutAndLive

<https://invite.mopo.life/visiteldorado/>

A picture is worth a thousand words. Thanks to the following photographers we are better able to share the El Dorado Experience:

#### Cover Photo: Coloma Resort

Linda Cortright, Apple Hill Growers, Anthony Cupaiuolo @ First Tracks Productions, El Dorado Winery Association, @whereishanne, Melissa Lobach, Gold Bug Mine, EDC Museum, Menka Belgal, Pat Dollins, Jennifer Boyd, Jenn Gleckman, Krysten Kellum, Trout Unlimited, Delfino Farms, Nick Franco Photography, Tricia V Photography, Bluestone Meadow Farm, Indian Rock Tree Farm, John Syres, Casa Bella Verde, North Canyon Inn, Raft California, Ponderosa Ridge Bed & Breakfast Inn, Madrone Tree Hill Cabin, Camp Nauvoo, Lover's Leap Guides

Share your adventures...  
**#ElDoradoCounty**  
**#Placerville**



# TABLE OF CONTENTS

El Dorado County Transportation Info .....	7
Welcome Back.....	9
Upcoming Events in El Dorado County.....	10-11
Where the California Gold Rush Began .....	12
Small Town Charm-Placerville/Georgetown .....	14
Wakamatsu Farm .....	16
Dog Friendly Trails .....	20
Things To Do for the Young and the Young at Heart.....	21
Lake Tahoe .....	22
Where to Play on a Snow Day .....	24
El Dorado National Forest & Desolation Wilderness.....	25
Where to find Fall Colors.....	27
Gone Fishing.....	28
Rubicon Trail .....	29
Apple Hill™ Farms .....	49
Lover's Leap Guides .....	61

## EL DORADO COUNTY FARM TRAILS

East El Dorado County .....	36-37
North/West El Dorado County .....	38-39
El Dorado Hills - Georgetown	
South El Dorado County.....	40-41
Farmer's Market .....	45

Quilt Trail Project — Public Art .....	44
El Dorado Ale Trail .....	45
A Visit to El Dorado County Farm Trails.....	46
Know Your Farmer, Know Your Food.....	46
You Pick Family Adventures .....	47
El Dorado Stay and Play Shuttle.....	50
Wedding Specialists.....	51
Wine Country.....	52

## MAPS

El Dorado County Map.....	32-33
Lake Tahoe Map .....	23
Camino Map .....	34
Placerville Map .....	34
Fair Play Map .....	34
East El Dorado County .....	36
North/West El Dorado County .....	38
South El Dorado County.....	40
Wine Map.....	53

## DIRECTORIES

Products & Activities.....	42-43
Harvest Calendar .....	44
Wine Directory.....	54-55
Lodging Directory.....	56-60

## Placerville's Gold Bug Park & Mine

### Take A Walk Into Gold Rush History!

- ★ Explore a REAL underground GOLD MINE!
- ★ Strike it rich at our gem panning troughs
- ★ Tour the free Mining Museum and Historic Stamp Mill
- ★ Check out the working Blacksmith Shop
- ★ Shop for a unique memento in Hattie's Gift Shop
- ★ Enjoy our miles of dog friendly hiking trails
- ★ Have a fun family picnic under our covered pavilion
- ★ There's plenty of free parking

**Gold Bug Park is rich with unique and inexpensive family fun!**

*Listed on the National Register of Historic Places  
and as a California State Point of Historic Interest*

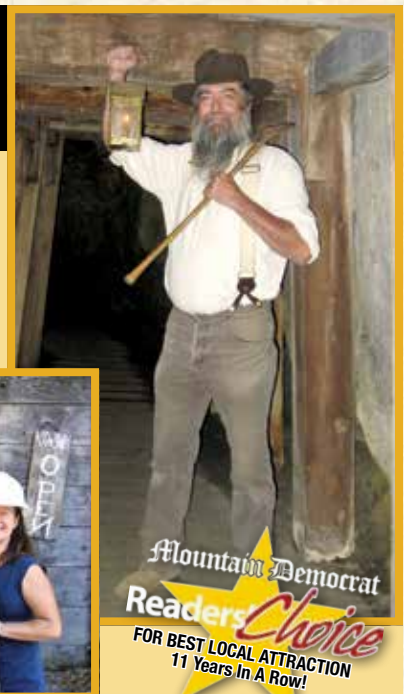

**Only 1 mile from downtown Placerville**  
Open year round. Hours of operation may vary.

**Visit [www.goldbugpark.org](http://www.goldbugpark.org)**  
for current visitors information

**2635 Gold Bug Lane, Placerville • 530-642-5207**

*Stop by on your way to Apple Hill, our local wineries and Lake Tahoe*





# It's a **GREAT DAY** in El Dorado County

*Come live your **BEST LIFE** in the Foothills!*



**Sally Long Johns**  
Realtor

DRE#01308662

**Starry nights, no city lights...area you are dreaming of living a country lifestyle with access to the nature and modern amenities?**

**Call Realtor, Sally Long Johns for guidance on  
Selling Acreage • Homes • Commercial Referrals • Estate  
• Equestrian • Probate • Divorce • Short Sales  
or buying to Build**

**(530) 306-0821**

**SallyLongJohns@yahoo.com**

Mountain Democrat  
**Readers' Choice**

2011, 2012, 2014,  
2017, 2018, 2021

**CENTURY 21**  
Select Real Estate, Inc.

**MEMBER OF  
TEAM 2000**



**20 Years**



# El Dorado Wine Country has So Many Wineries to Explore



BATIA VINEYARDS

**Batia Vineyards  
Tasting Room**  
459 Main Street  
Placerville  
530-683-7308  
batiavineyards.com  
Open, Wed-Sun 12pm-6pm



**Cantiga Wineworks**  
5980 Meyers Lane  
Somerset  
530-621-1696  
cantigawine.com  
Open, Fri-Sun 11am-5pm



CRYSTAL BASIN  
CELLARS

**Crystal Basin Cellars**  
3550 Carson Road  
Camino  
530-647-1767  
crystalbasin.com  
Open daily, 11am-5pm



**Di Vittorio Winery**  
3500 Carson Road  
Camino  
530-621-2166  
divittoriowinery.com  
Open, Fri-Sun, 11am-5pm



**Fenton Herriott  
Vineyards**  
120 Jacquier Court  
Placerville  
530-642-2021  
Fentonherriott.com  
Open daily, 11am-5pm



**Lava Cap Winery  
& Vineyards**  
2221 Fruitridge Rd, Placerville  
530-621-0175  
lavacap.com  
Open daily, 10am-5pm



**Starfield Vineyards**  
2750 Jacquier Road  
Placerville  
530-748-3085 ext. 2  
starfieldvineyards.com  
Open by Reservation Daily



**Via Romano Vineyards**  
3400 Carson Court, Placerville  
530-269-9463  
vrv.vin  
Open Daily, 12pm-5pm



**For more information about El Dorado Wineries  
Visit [eldoradowines.org/wineries](http://eldoradowines.org/wineries) or scan the QR code**





# TRANSPORTATION IN EL DORADO COUNTY

## Airport

Placerville Airport – (530) 622-0459  
Georgetown Airport – (530) 622-0459  
Cameron Park Airport – (530) 676-8316  
Lake Tahoe Airport – (530) 542-6182

## Taxi, Limousine & Shuttle Service

El Dorado Taxi – (530) 647-6767  
Hangtown Taxi – (530) 748-TAXI (8294)  
Coloma Shuttle – (530) 303-2404

## Rental Cars

Enterprise Rent-A-Car, Placerville – (530) 621-0866  
Enterprise Rent-A-Car, Shingle Springs – (530) 672-8424  
Enterprise Rent-A-Car, El Dorado Hills – (916) 934-0783  
Dave's Rent-A-Car, Cameron Park – (530) 676-9658  
Hertz Rent A Car, Shingle Springs – (530) 676-1601

## Public Transportation

**El Dorado Transit – [www.eldoradotransit.com](http://www.eldoradotransit.com)**  
(530) 642-5383 / (888) 246-2877

### LOCAL BUS ROUTES

Routes connecting the communities of Pollock Pines, Camino, Placerville, El Dorado, Diamond Springs, Cameron Park, Shingle Springs and Grizzly Flat.  
(\$1.50 one way/\$6 day)

### COMMUTER SERVICE

Commuter routes run Monday through Friday from El Dorado County into downtown Sacramento corridor.  
(\$5 one way)

### Amtrak Train & Connecting Bus Service

**[www.amtrakcalifornia.com](http://www.amtrakcalifornia.com)** (800) 872-7245

El Dorado Transit offers one daily motor coach round trip from the Amtrak Train Station in Sacramento to South Lake Tahoe making stops in Cameron Park, Placerville, South Lake Tahoe Wye and the Stateline Transit Center.  
<https://eldoradotransit.com/sacramento-south-lake-tahoe-connecting-bus/>

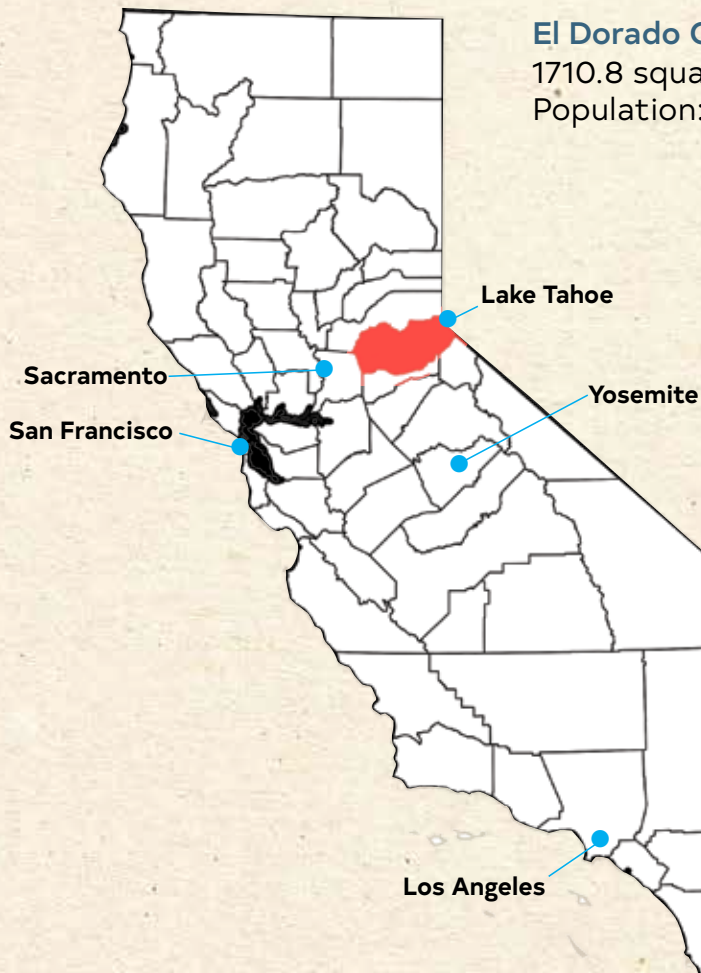

## El Dorado County

1710.8 square miles  
Population: 192,843

## Mileage & Drive Times

### From Placerville

Sacramento: 45 miles / 45 minutes  
Lake Tahoe: 60 miles / 70 minutes  
Los Angeles: 450 miles / 8 hours  
San Francisco: 146 miles / 2.5 hours  
Stockton: 69 miles / 75 minutes  
Reno: 110 miles / 2.5 hours

## Climate

### Average Summer Temperature

75 – 95 degrees F

### Average Winter Temperature

30 – 50 degrees F

**Annual Rainfall:** 39.50 inches





# Hermosa House



Bud & Breakfast

A Canine & Cannabis Friendly Escape



## Having a Wedding at a Winery?

Get Ready in Luxury &  
Return for Your Wedding Night!



## Wellness Retreat /Relax & Rejuvenate

Guided Meditation • Yoga • Private Chef



## Coming Soon: Homer's Hideaway

Petsitting • Boarding • Doggie Daycare



Find Us on [Airbnb](#)



@hermosahousebnb

[www.hermosahousebnb.com](http://www.hermosahousebnb.com)



# Welcome Back!



**E**l Dorado County is one of the most diverse, beautiful places you'll ever visit. Sierra scenery is nothing short of spectacular, spanning across more than 1800 square miles with elevations ranging from just a few feet to more than 10,000 feet above sea level. We are open and couldn't be more excited to welcome you at our attractions, on our hiking trails, in our wineries and restaurants. But as folks move around the county – and the state of California – we ask you to do so safely and respectfully by adopting the California Responsible Travel Code.

**ROAM RESPONSIBLY.** I will explore California thoughtfully and responsibly, maintaining the utmost respect for everyone and everything I encounter.

**EDUCATE MYSELF.** I will do my research before traveling across the state, familiarizing myself with local regulations and community concerns, which may have changed over time.

**SAFETY FIRST.** I will follow public health directives from government officials, including physical distancing measures. I will take all the necessary steps to minimize health risks to myself and others and stay home if I'm sick.

**PRESERVE CALIFORNIA.** I will protect and nurture the Golden State's pristine outdoor spaces and cultural icons by maintaining a light footprint at every turn and paying special attention to delicate ecosystems.

**EMBRACE COMMUNITY.** I will support local businesses and do my part to ensure the long-term prosperity of the places I visit.

**CELEBRATE CULTURE.** I will immerse myself in California's diverse local cultures and embrace the traditions and practices I encounter.

**TEACH OTHERS.** I will lead by example and share these practices with fellow travelers, acknowledging that we all share the responsibility to protect California.

Share your adventures...  
**#ElDoradoCounty**  
**#Placerville**



# UPCOMING EVENTS IN EL DORADO COUNTY



*El Dorado County events celebrate our history, our bounty, sense of adventure and sense of pride. From parades to poetry, nature or nonsense, the VisitElDorado.com complete events calendar is where you will find the fun.*

**JUNE 4**

## **Gold Hill Country Music Festival**

Featuring the best local country bands and national recording artist Jackson Michelson! This all day festival is a celebration of country music, friends, family and the beautiful foothills of the Sierra! Food trucks, cold beer and line dancing ensure a fantastic day in the sun and a cool night by the lake!

**JUNE 16 – 19**

## **El Dorado County Fair**

The theme for this years event is "The Magic is Back" and promises all the family fun and excitement you know and love. Think mutton bustin', live interactive exhibits, musical performances, clown college, free train rides, and even a funnel cake eating contest!

**JULY 28 – 31**

## **70th Annual Jeepers' Jamboree**

This is considered the oldest, toughest and largest organized event of this type in the world on the Rubicon Trail over the Sierra Nevada Mountain Range. Experienced guides, catered meals, live entertainment, drawings, fun, games and relaxation.

*Share your adventures...*  
**#ElDoradoCounty**  
**#Placerville**

**AUGUST 13**

## **Apple Hill Farm To Fork Dinner**

The Apple Hill Growers invite you to enjoy a night on the farm with beautiful orchard and vineyard views and a delicious wine paired meal, including appetizers and hard cider. Guests will enjoy a 5-course meal and endless Apple Hill Grower hard cider and wine.

**OCTOBER 7 – 9**

## **Coloma Gold Rush Live**

During this three day event we turn the park into an 1850's tent town. Hundreds of docents and volunteers are dressed in period clothing, and have set up their demonstrations in a camp like feel to show what life was like during the gold rush. There are wagon rides, food, music, cannon firings and more. Event runs 10:00am-4:00pm each day. \$20.00 event fee per vehicle.

**OCTOBER 8**

## **Placerville Oktoberfest**

Come join us for the 12th Annual Placerville Oktoberfest held on iconic Main Street Placerville! Fresh bratwurst dinner plates, warm German pretzels, outstanding local wines and beer. Don't miss the Weinerdog Races, Kid's Zone with lots of activities for all ages. This is a family friendly, free event, 3pm – 9pm!

**OCTOBER 15 – 16**

## **Annual Rock and Gem Show**

Lapidary & Jewelry-making demonstrations, free kid's activities & rocks for kids, over 50 World Class Dealers, unique rocks, gems, minerals and geology of volcanos and more all at the El Dorado County Fairgrounds.



PHOTO COURTESY: Anthony Cupaiuolo





**OCTOBER 29**

### ***El Dorado County Harvest Extravaganza***

Join the El Dorado County agricultural community at a EDC Harvest Festival, Oct. 29th from 5pm – 8pm at the El Dorado County Food Bank in Cameron Park. Check out the Farmer's Market, Demonstration Booths, Wine/Beer/Cider tasting, Quilt Demo, and more. Enjoy the live music and Trunk-or-Treat for the kids! Hosted by EDC Farm Trails.

**NOVEMBER**

### ***Holiday Festivities***

The Festival of Lights and the El Dorado Hills Tree Lighting kicks off the holiday season with the old-fashioned festivities on Historic Main Street and the tree lighting in El Dorado Hills Town Center. Get in the spirit with music, entertainment, stagecoach rides and carriage rides and a visit with Santa.

**DECEMBER 4**

### ***Hangtown Christmas Parade***

A local favorite for more than 40 years, this big parade is full of small town fun. You'll find marching bands, motorcycles, horses, ponies and mules, dogs and dancers, fire engines and floats, 4-H and 4 wheel drives. From upper Broadway to downtown Main Street in Placerville, rain or shine.

**DECEMBER 10 – 11**

### ***Christmas In Coloma***

Join us for old-fashioned Christmas fun including warming fires, a vender craft fair, wreath making, carriage rides, music, kids games and a visit from Santa! Event runs from 10:00am-4:00pm each day. Many of the houses in town are decorated for the holidays and opened to the public for tours. Docents share stories about the house and the people that lived there. This house tour is \$5.00 per person to participate in.

**JANUARY 21, 2023**

### ***Gold Discovery Day***

Celebrate the anniversary of James Marshall's momentous discovery of gold in January 1848. Experience living history, interactive period trade demonstrations, music and a Gold Rush Symposium featuring noted authors and scholars on gold rush history.



**APRIL 14 – 16, 2023**

### ***Passport to THE GREAT OUT THERE***

Explore the unrivaled beauty of El Dorado County one sip at a time. Over 25 wineries will share their innovative spirit by not only providing incredible food and wine pairings but engaging you in an experience that captures the essence of their unique story. Whether it's live music, art demonstrations, historical tours or winemaking insights your journey to THE GREAT OUT THERE will create treasured memories of wine, food and fun.

**MAY 13 – 14, 2023**

### ***El Dorado Hills Art, Beer & Wine Festival***

This annual tradition features the best 80+ artists from both near and far, displaying their fine art along Town Center Boulevard. In addition to wonderful art, there is great food and live music, plus some of the area's most prestigious wineries and award-winning craft breweries pouring unlimited tastings each day. The event runs 11 am – 5 pm daily.





# Where the California Gold Rush Began

*This is where it all began. It was here, on January 24, 1848, that James W. Marshall discovered gold on the South Fork of the American River in the valley the Nisenan Indians knew as Cullumah (beautiful valley), touching off the largest gold rush in history. This singular event not only changed the fate of California but the entire nation. The population of California and what would become El Dorado County exploded with miners hoping to strike it rich.*

Today, Marshall Gold Discovery State Historic Park is home to the gold discovery site, located in the still visible tailrace of Sutter's sawmill in present day Coloma, is one of the most significant historic sites in the nation. See a replica of the original sawmill and over 20 historic buildings including a mining exhibit, Chinese store exhibits and schoolhouse exhibit. The park offers beginning panning lessons, Gold Discovery Tours, operating blacksmith shop, Gold Discovery museum, visitors center and mercantile. Visitors have the opportunity to pan for gold in the American River and enjoy hikes and picnics under the riparian oak woodlands. If it is true that history repeats itself, you've come to the right place!







**T.W. BONKERS**  
*Toy and Candy Emporium*

ICE CREAM • CANDY • FUDGE  
FRESH CHOCOLATE • TAFFY  
NOSTALGIC TOYS  
GAMES • PUZZLES • BOOKS • FIDGETS

398 MAIN ST  
PLACERVILLE  
(530) 642-2671

ACROSS FROM  
THE HISTORIC  
BELL TOWER



**El Dorado Brewing Company**  
**Fine Ales & Lagers**  
6051 Enterprise Drive, Suite 102  
Diamond Springs, CA 95619  
**(530) 558-4188**  
[www.eldobrew.com](http://www.eldobrew.com)

*Originally established in 1853, we specialize in Traditional Brews. We use only the finest Malt & Hops, and mountain water. Stop on by for a pint!*

## The Right Protection Doesn't Have To Be Complicated



Our new Location  
In Placerville  
HANGTOWN VILLAGE SQUARE



**Home Auto Life Business**

**Stewart Rubiano**  
1234 Broadway Ste F  
Placerville, CA 95667-5828  
844-465-3678 (Office)



License Number: 0M71807

## Now and Always I am here for you. Get your Hero Rewards

I am a local specialist that will  
help you maximize how much you can  
save when buying or selling.  
your home.

QUALIFYING HEROES: Firefighters, EMS,  
Law Enforcement, Military (Active, Reserve,  
and Veterans), Healthcare Professionals,  
and Teachers.

Give me a call so we can go  
over all the details together!



**Katherine Ryan**  
530-620-8012



[kathyranyanhomes.com](http://kathyranyanhomes.com) • [katherine@kathyranyanhomes.com](mailto:katherine@kathyranyanhomes.com)



# Small Town Charm<sup>x2</sup>

Placerville & Georgetown

*Placerville* is a charming California Gold Rush town named after the placer gold deposits found in its riverbeds and hills in the late 1840s. Located at the crossroad of Highway 49 & Highway 50, this is a perfect stop on the popular route to Lake Tahoe. Placerville's treasured heritage can be seen in the historical, 19th century architecture of its downtown core. An important historic landmark on Main Street is the Bell Tower, which still stands as a monument to the city's volunteer firemen. Stroll the street or shop till you drop at one of the more than 50 unique shops, fine art galleries, and restaurants.

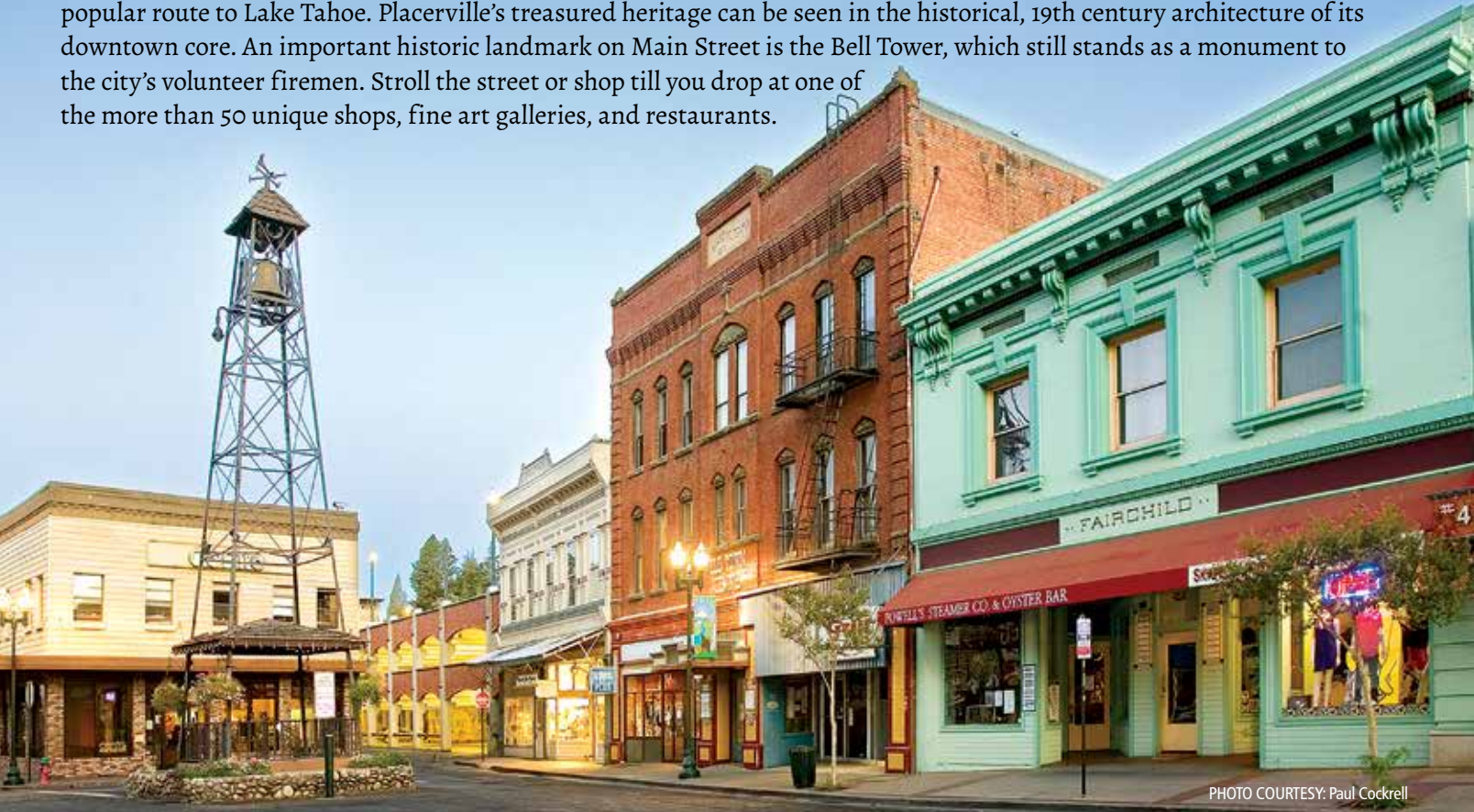

## Georgetown

Main Street in Georgetown looks much as it did long ago with its wide streets and historic buildings. A young man named Hudson is credited with discovering the rich diggings in Georgetown in the summer of 1849. Soon after, a company of sailors lead by George Phipps began working the stream at a spot below the present townsite where they uncovered rich placers and took out a fortune in gold. Located off of Highway 193, this hidden gem is definitely worth the road trip. Today you will find quaint shops, eateries and antiques. Don't miss the impressive Art on the Divide Gallery or take in a tall tale or two at the Georgetown Hotel & Saloon.



PHOTOS COURTESY: Mountain Democrat

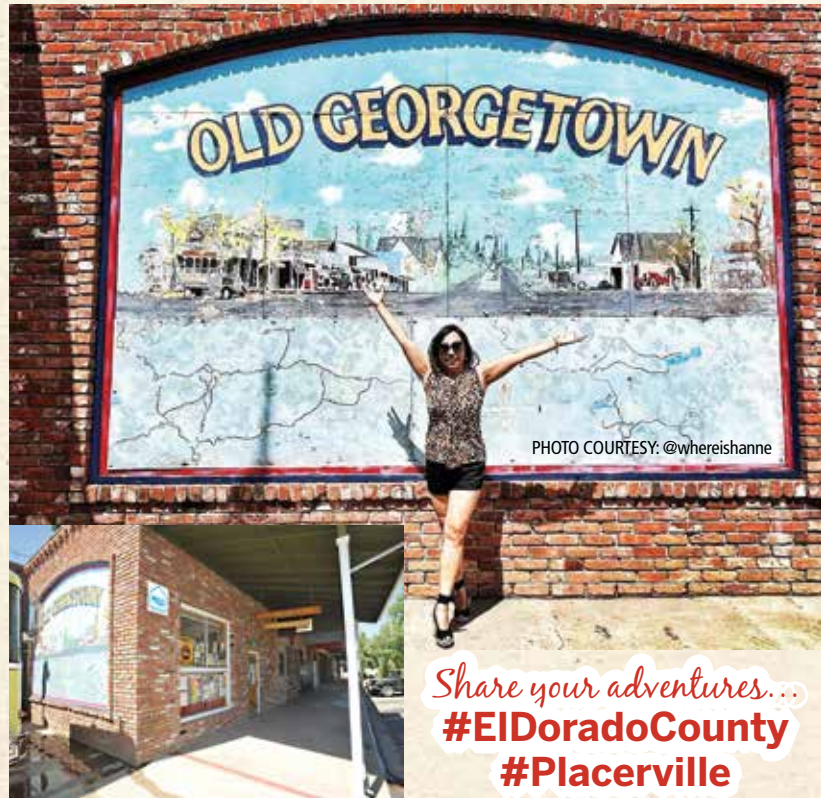

Share your adventures...  
**#ElDoradoCounty**  
**#Placerville**



**WINNERS!!**  
“Best Winery” “Best Brewery”  
3 years running — Mt. Democrat Reader's Choice



**TOGETHER ON APPLE HILL**

**FREE  
LIVE MUSIC  
WEEKENDS!!**

**UPCOMING  
MUSIC & EVENTS**



Point your camera  
app here

**OPEN  
DAILY**

DOG FRIENDLY

## Family Friendly Destination

Award-winning BOUTIQUE WINE and CRAFT BEER

Hand-crafted PIZZA, SALADS & PUB FOODS

Large PATIO with VIEWS of Apple Hill Country

Non-alcoholic Drink Choices

530-303-3617  
NelloOlivo.com

**3544 CARSON ROAD**  
Camino Exit, turn left

530-556-5060  
Hwy50Brewery.com



# WAKAMATSU Farm



A landmark historic farm in Placerville, California, Wakamatsu Farm is the original site of the Wakamatsu Tea and Silk Farm Colony established June 8, 1869.

PHOTOS COURTESY: Melissa Lobach

Wakamatsu Farm is the site of the first Japanese Colony in America established in 1869. With history dating back to California's first people and the pioneer settlers of the Gold Rush, now Wakamatsu Farm can become part of your own special memories.

The farm is located on 272 picturesque acres just 1 mile north of Coloma nestled among gently rolling hills of wildflowers, ponds, majestic oak trees, open pastures & abundant wildlife.

Visitors of all ages enjoy fun, educational, and enriching activities. The public visits during scheduled tours, events, and programs or open farm days.



<https://www.arconservancy.org/wakamatsu/>

絹

- ◆ Site of 1st Japanese colony in USA
- ◆ Birthplace of 1st Japanese American
- ◆ Grave site of 1st Japanese immigrant & woman buried in USA





# Finding Gold in Fair Play

Fair Play AVA (American Viticulture Area) is often described as a hidden gem or best kept secret by first time visitors. There is a sense of discovery when newcomers ask, "How did we not know about this beautiful wine region?"

The Fair Play AVA, located in the heart of El Dorado County, is one of the fastest growing wine regions in Northern California. What makes the Fair Play AVA so special is the altitude, climate and unique granite soil conditions that make it perfect for growing Mediterranean and Southern European varietals such as Rhone (Syrah), Bordeaux (Cabernet) and Italian (Barbera) style wines. The wine region is rich in history, where veteran winemakers built their wineries offering small lots of hand-crafted wines.

Reminiscent of Tuscany, Fair Play has 27 wineries nestled in a beautiful vista surrounded by rolling vineyard hills and mountain scape. In the last three years, six new wineries opened their doors energizing the area by producing high-quality award-winning wines. Recently, Wine Enthusiast, Wine Spectator and Spirit Magazines have awarded 90+ ratings to Fair Play wineries. Fair Play wineries have also won many, gold and double gold medals including top awards in prestigious national and international wine competitions for decades.

You will be immersed in breathtaking views, amazing wines, great food, fun events, and friendly people. The local vintners in Fair Play make your visit authentic and welcoming. If you haven't visited Fair Play, put this up and coming wine region on the top of your list. You will be glad you discovered Fair Play, the hidden gem of the Sierra Foothills.

Fair Play and its wineries are located just 40 minutes from Folsom on the southwest side of El Dorado County bordering Amador County.

***Turn the page to discover all the Fair Play Wineries waiting for you!***





# Discover Gold in Fair Play

## BUMGARNER WINERY



7380 Vineyard View Drive  
Wed-Sun 11am-5pm  
or by appointment

Atop the ridge at 2750' elevation, experience the beauty of Fair Play while tasting all your favorite Bumgarner wines. Outdoor seated, table-side service personalized for your palate; whites, reds, sweets, & hard cider. Extraordinary views, quietude, and hospitality for your tasting pleasure. Truly where beauty and bounty meet. Swing, Bocce, & Cornhole available.

530-957-7495  
bumgarnerwinery.com

## CANTIGA WINEWORKS



5980 Meyers Lane  
Fri – Sun 11am-5pm  
or by appointment

Cantiga's Gothic-style winery sits on a stunning knoll top, overlooking estate vineyards and gardens. Our classic, handcrafted wines align well with food, age beautifully, and are very low in sulfites and easy on allergies. We specialize in wine and food pairing flights. Families and picnickers welcome!

530-621-1696  
cantigawine.com

## CEDARVILLE VINEYARD



6320 Maretail Road  
Tasting by Appointment Only

Each wine is hand crafted by Jonathan Lachs and Susan Marks from our sustainably farmed estate vineyard at 2500 feet elevation. Everything we do in our energy efficient winery building is designed to reflect the unique character of our hillside vineyard, beginning with hand sorting grape clusters before crushing through to aging our wines in our underground caves. We are a true estate vineyard and winery. We look forward to meeting you!

530-957-9463  
info@cedarvillevineyard.com  
cedarvillevineyard.com

## E-16 WINERY



8085 Perry Creek Road  
Fri – Sun 11am-5pm  
or by appointment

A hillside vineyard offering unique visitor experiences in our tasting room and a subterranean cavern, offering critically acclaimed Pinot Noir and Chardonnay.

530-620-6200  
e16winery.com

## CHATEAU D' ESTIENNE



2700 Omo Ranch Road  
Fri-Sun 11am-5pm  
or by appointment

Château d' Estienne is a family owned winery and vineyard. It sits on top of a hill in California's Fair Play AVA with incredible views of the Sierra Nevada Mountain Range. Our new tasting room and grand outdoor seating offers you the perfect setting to make unforgettable memories while enjoying our award-winning wines.

530-620-7960  
www.chateaudestienne.com

## ELEMENT 79 VINEYARDS



7350 Fairplay Road

Open 7 days a week 11am-5pm

Like those that discovered the magic of our beautiful area many years ago, you can discover gold of your own in a bottle of our award-winning wines. An experience you won't soon forget.

530-497-0750  
element79vineyards.com

## FLEUR DE LYS WINERY



7696 Perry Creek Road  
Daily 11am-5pm

Nestled in the gentle hills of Fair Play, our family-owned winery specializes in Old World style wines that are aged to perfection. The winery has a charming B & B onsite for those looking for a relaxing stay in the wine country.

530-620-2246  
fleurdelyswinery.com

## GOLDEN LEAVES VINEYARD & WINERY



3625 Omo Ranch Road  
Daily 11am-5pm

If the gate is open we are here

The new owner-winemaker invites you to taste award winning European style wines with food and friends at daily tastings, lunches, or your special event. Our small vineyard is sustainably farmed, herbicide free & bee friendly.

530-620-1888  
GoldenLeavesWines.com



## GWINLLAN ESTATE VINEYARD & WINERY



7060 Fairplay Road  
Fri – Sun 11am-5pm

Enjoy our award-winning Estate wines and Champagnes with spectacular views stretching over 60 miles. Meet the owners, winemaker and winery dogs.

530-723-2879  
gwinllanestate.com

## MEDEIROS WINERY



7480 Fairplay Road  
Fri – Sun 11am-5pm  
or by appointment

Producing quality wines by utilizing modern and traditional techniques in the processing and cellaring, while embracing sustainable farming practices in the vineyards through proper vine, canopy, and soil management.

408-427-7536  
medeirosfamilywines.com

## MEDITERRANEAN VINEYARDS



7449 Fairplay Road  
Sun – Thurs 11am-5pm  
Fri & Sat 11am-6pm

Take in spectacular views of the vineyards from our deck while enjoying exquisite, award-winning, sustainably farmed and produced wines paired with chef inspired food.

530-497-0175  
medivineyards.com

## MELLOWOOD VINEYARDS



2979 Mellowood Drive  
Sat 12-5pm  
Summer: Sat & Sun 12-5pm

Mellowood offers estate-grown award-winning 'wines with altitude' and outstanding taste.

A friendly, relaxed and laid back experience awaits you when you visit us. Our tasting room allows you to explore wines that express Fairplay's unique terroir. Take a bottle with you on a hike up 'Zin Hill' and enhance your experience of this gold country with stunning views of the Sierras. For a full wine hospitality experience reserve our three-bedroom farmhouse through Airbnb.

530-599-0313  
Info@mellowoodvineyard.com  
mellowoodvineyard.com



# Fair Play your New Favorite Wine Tasting Destination

## MIRADOR WINERY



2501 Omo Ranch Road  
Fri – Sun 11am-5pm  
or by appointment

Our limited production winery focuses on delivering some of the finest wines in the appellation from our estate vineyard. By keeping yields low, harvesting fruit at optimal ripeness and applying handcrafted techniques in the cellar, we are able to produce high-quality artisanal wines.

530-620-7913  
miradorwinery.com

## MV WINERY



7261 Fairplay Road  
Fri – Sun 11am-5pm

A boutique winery that has received numerous medals and awards. MV has chosen a path of high quality and limited production wines. Visit our quaint and charming country setting, meet the winemaker and experience our big delicious and elegant wines. A taste that will leave you wanting more.

530-620-1067 ~ mvwinery.com

## OAKSTONE



6470 Irish Acres Road  
Wed – Sun 11am-5pm

A family-owned winery nestled in beautiful Fair Play. Known for quality, our wines are approachable and ready to drink now. Guests have a chance to meet the family and the winemaker behind our award-winning wines. We're ready to offer you a relaxing and intimate tasting experience.

530-620-5303  
oakstone-winery.com

## POLYNESIAN GIRL



6020 Grizzly Flat Road  
Fri – Sun 11am-5pm

Beautiful small lot wines produced using techniques such as cold soaking, extended maceration, whole cluster fermentation and estate grapes grown with no herbicides or pesticides. You can also shop rare Tahitian Pearl jewelry, direct from Tahiti.

530-344-4788  
polynesiangirlwine.com

## PERRY CREEK WINERY



7400 Perry Creek Road  
Thurs-Sun 11am-5pm

Perry Creek Winery is known for its gracious hospitality and small-production, handcrafted wines. We are the home of the legendary ZinMan Zinfandel, Cobra Reserves and the Altitude Series wines. Pack a picnic and relax in our beautiful park. We can't wait to see you!

530-620-5175  
perrycreek.com

## SALUTI CELLARS



7505 Grizzly Flat Road  
Fri – Sun 11:30 to 5:30

Located in a private canyon, SALUTI CELLARS offers distinctive, award-winning estate wines in a friendly, relaxed and picturesque atmosphere. Private cave tours, hiking trails, picnic grounds, bocce ball and guided horse trail rides are also available to our guests.

530-626-0800  
saluticellars.com

## SHADOW RANCH



7050 Fairplay Road  
Fri – Sun 11am to 5pm

Shadow Ranch is a small, family owned winery located in the heart of the Fair Play American Viticultural Area (AVA). Built in 1888, the homestead, old barn and original outbuildings have a rustic Gold Rush era feel atop a picturesque hilltop in the foothills of the Sierra Nevada mountains. We produce small batch, single vineyard wines from high elevation sites throughout El Dorado County.

530-620-2785  
shadowranch.com



## SKINNER VINEYARDS



8054 Fairplay Road  
Fri – Sun 11am-5pm

Reservations recommended

Perched at 2,700' we welcome visitors to an unhurried and peaceful experience surrounded by the incredible views of the Sierras. Our Rhone-style wines weave together our passion, vineyards, and the bounty of El Dorado that we are so proud to be a part of.

530-620-2220  
skinnervineyards.com

## SENTIVO VINEYARDS & WINERY



7460 Fairplay Road  
Fri - Sun 11am - 5pm  
Thurs & Mon 12 - 4pm

Surrounded by expansive outdoor eating, and a built in seated fire pit, we offer award-winning wines, great food, friendly servers and a beautiful venue with spectacular vineyard views. Visit Sentivo for an Ahhh-mazing experience.

916-936-3306  
sentivovineyards.com

## TOOGOOD ESTATE WINERY



7280 Fairplay Road  
Daily 11am-6pm

Set on 40 acres of rolling hills, discover the wines of the Toogood Estate Winery. Experience wine tasting in our 5000sf Cave or relax on our Waterfall Patio. With so many wines to choose from you will surely be back for more.

530-620-1910  
toogoodwinery.com

## WINDWALKER VINEYARD



7360 Perry Creek Road  
Daily 11-5 pm

Open daily with no tasting fee or appointment needed. Our estate vineyard produces Sauvignon Blanc, Chardonnay, Cabernet Sauvignon, Petit Verdot, Cab Franc, Malbec and Merlot. We offer many other varietals too, such as Zinfandel and Barbera. Our beautiful picnic area is perfect for a day out in Fair Play.

530-620-4054  
Info@WindwalkerVineyard.com  
windwalkervineyard.com



# Dog Friendly Trails

## with tips from the locals



### Cronan Ranch Regional Trails Park

Located four miles north of Coloma on Highway 49 and The Park contains miles of trails for hiking, biking, horseback riding, fishing, and bird watching. The borders of the Park contour the South Fork American River, Highway 49, Pedro Hill Road, and private lands. The Park is open daily from sunrise to sunset year-round. You'll find a wide variety of terrain to choose from, including gently sloped to challenging hills, oak woodland, and gentle riverfront trails. These are two local favorites.

#### Down and Up and Sky Ridge Trail Loop

A lightly trafficked loop trail located near Pilot Hill primarily used for hiking, walking, running, and mountain biking and is accessible year-round. The trail traverses through picturesque oak studded landscape and along the South Fork of the American River.

**\*\*Local insider tip** — After completing most of the “Up” part of the down and up trail is the cabin that you may recognize from the movie “Love Comes Softly” starring Katherine Heigl, Dale Midkiff and Corbin Bernsen.

**Hiking Level:** Moderate    **Distance:** 5.4 miles  
**Route:** Loop    **Elevation Gain:** 866 ft

#### Greenwood and Gerle Loop

A moderately trafficked loop trail located near Lotus, that features beautiful wild flowers and is good for all skill levels. The trail is primarily used for hiking, walking, nature trips, and bird watching. This is a beautiful peaceful trail with a nice view of the river. The hill at that end of Greenwood Creek portion is most of the elevation change but not very long.

**\*\*Local insider tip** — In the summer take a few moments to dip your toes in the cool water of the American River or take a picnic and watch the rafters and kayakers pass by.

**Hiking Level:** Easy    **Distance:** 2.6 miles  
**Route:** Loop    **Elevation Gain:** 190 ft

### Auburn State Recreation Area Rim Trail via Olmstead Loop Trail

Rim Trail via Olmstead Loop Trail is heavily trafficked loop trail located near Cool, California that features a lake. The trail offers a number of activity options and is accessible year-round but best during spring and fall. It features plenty of green forests, rolling hills, multiple creek crossings.

**\*\*Local insider tip** — The small town of Cool has a couple of culinary surprises within walking distance of the Olmstead Loop Trailhead. How about wine tasting at Rossa Lucca Estates...why not you earned it. If you are looking for lunch America River Pizza & Grill has pasta, sandwiches, salads, wraps AND pizza. If you have a sweet tooth...or two Cool Coffee & Crumbs is a must.

**Hiking Level:** Moderate    **Distance:** 8.2 miles  
**Route:** Loop    **Elevation Gain:** 587ft

### Red Bank to Brown's Ravine Trail

Red Bank to Brown's Ravine Trail is a moderately trafficked out and back trail located near El Dorado Hills, California that features a lake. Scenic dirt trail starts at Mormon Island Cove and ends at the trailhead at the entrance to Brown's Ravine where there are picnic tables, water and restrooms. Currently no signage exists for this trail. The entire trail is within the Folsom Lake State Recreation Area (FLSRA) and is open to pedestrians, bikers and equestrians & Dogs must be on leash.

**\*\*Local insider tip** — Red Bank is the small underwater community at Mormon Island Cove that surfaces in times of drought. Red Bank had a mine, a winery, and eventually a dairy. It also included a few orchards and ranches nearby. In its heyday, the Red Bank Winery produced 40,000 gallons of wine and 7,000 gallons of brandy every year. If you want to cut the distance in half have a vehicle waiting for you at Brown's Ravine.

**Hiking Level:** Moderate    **Distance:** 4.8 miles  
**Route:** Out & Back    **Elevation Gain:** 334 ft



# Things to Do

## for the young, and the young at heart

### If you only have a few hours...

**Gold Bug Mine** – 2635 Gold Bug Lane Placerville. The 362-foot hard rock mine, gift shop, stamp mill, blacksmith shop, Hattie's museum, hiking trails and gold panning. Park is situated on over 62 acres.

Marshall Gold Discovery State Historic Park on the South Fork of the American River in Coloma. It was here in 1848 that gold was first discovered touching off the largest human migration in history, the California Gold Rush.

Stroll down Placerville's Historic Main Street and enjoy a variety of shops that include fabulous art galleries, unique antiques, museum, the oldest hardware store west of the Mississippi. Sip some of the El Dorado County's award winning wines and savor the flavor of locally grown products.



PHOTO COURTESY: Gold Bug Mine



PHOTO COURTESY: Mountain Democrat

**Visit the El Dorado County Museum.** Exhibits cover Native American culture, mining, logging, agriculture, ranching, Victorian life styles, early transportation and commerce throughout El Dorado County. Group tours can be arranged. 530/621-5865

**Take a tour at Wakamatsu/Gold Hill Walk & Historic Tours.** Learn about the rich history of the Wakamatsu Tea and Silk Farm, the first Japanese Colony site established in America. (Gold Hill area). Wakamatsu@ARConservancy.org.



PHOTO COURTESY: EDC Museum

**Ride the Rails** – The El Dorado Western Railroad is the oldest railroad line west of the Mississippi River. El Dorado Station 6000 Oriental Street El Dorado, CA 1st & 3rd Sunday Rides leave at 10AM, 11AM, 12PM, 1PM

**The Community Observatory.** The Community Observatory is your window to the night sky! See the stars through the 17-inch and 14-inch reflecting telescopes on a clear, dark night. Follow planets or the moon as they travel across the sky. Bring the whole family for an unforgettable experience in the foothills of El Dorado County. Friday & Saturday 9pm – 11pm

### Stay for more than a day

**Go whitewater rafting** – one of the most popular activities in the summer. El Dorado County has more than 30 outfitters ready to guide visitors down the South Fork of the American River. Also great for kayaking, canoeing, camping and fishing.

**Go wine tasting** at one of nearly 70 wineries sprinkled throughout El Dorado Wine Country. El Dorado's wineries have a wide diversity of award winning wines, friendly tasting room staffs and idyllic views of snow-capped mountains and oak-studded foothills.

**Come to the Apple Hill®** and find a day filled with old-fashioned fun. Over 50 farms and ranches provide farm fresh fruit and vegetables, baked and canned goods, crafts and entertainment.



PHOTO COURTESY: Menka Belgal

**Enjoy the Sly Park Recreation Area,** offering camping, hiking, boating, fishing, equestrian trails and campgrounds.

**Explore Desolation Wilderness.** Enjoy spectacular scenery, hike, cross-country ski, ride horseback, or enjoy other outdoor activities. Travel in the wilderness is restricted to hikers and packstock. No motorized vehicles allowed. Permit required.



PHOTO COURTESY: Pat Dollins Photography



PHOTO COURTESY: Jennifer Boyd

**Visit the El Dorado National Forest/Crystal Basin Recreation Area** – provides diverse recreational opportunities to the public. Fishing, hiking, camping, kayaking, swimming, boating, horseback riding and cycling.

Share your adventures...  
**#ElDoradoCounty**  
**#Placerville**



# LAKE TAHOE

Lake Tahoe is a world-class year around vacation destination located along the eastern edge of El Dorado County. While hotels and ski resorts draw millions of guests each year, the area's main attraction continues to be the restful silence of the wilderness and the awe-inspiring beauty of the Lake. As the Washoe Indians realized centuries ago, the "edge of the lake" is a unique and special place.

PHOTO COURTESY: Anthony Cupaiuolo "First Tracks Productions"

## THINGS TO DO

Skiing  
Snowboarding  
Snowshoeing  
Sledding  
Tubing  
Hiking  
Biking  
Boating

Fishing  
Beaches  
Golfing  
Camping  
Spas  
Shopping  
Emerald Bay

**Elevation:** The average surface of Lake Tahoe is 6,229 feet above sea level. The highest peak rising directly from the shoreline is Mt. Tallac at 9,735 feet. The highest point in the Tahoe Basin is Freck Peak at 10,881 feet.

**Volume:** Lake Tahoe contains an estimated 39.75 trillion gallons or 122 million acre-feet of water. That's enough water to cover the entire state of California to a depth of 14.5".

**Purity:** The water in Lake Tahoe is 99.7% pure, about the same as distilled water. A white dinner plate can be seen at 78' below the surface.



# LAKE TAHOE



## Visit beautiful **SLY PARK RECREATION AREA**

Black Oak equestrian trail and campground



Jenkinson Lake



*Recreation for the whole family!*

**Here's a few things you can enjoy.**

- Day use and overnight camping — individual sites and large group areas; separate equestrian camping area with corrals
- 640 surface acres of lake water
- 8.5 miles of shoreline
- 2 boat ramps (no personal water craft)
- Boat rentals available (see website for hours and online reservations)
- More than 9 miles of hiking, mountain biking, and equestrian trails
- Event facility with full kitchen available for rent

4771 Sly Park Road, Pollock Pines, CA  
(530) 295-6810 – [www.eid.org/recreation](http://www.eid.org/recreation)



Owned and operated by El Dorado Irrigation District

## El Dorado County **CHRISTMAS TREE GROWERS**

*Where your family memories begin!*



**Visit one of our family owned  
Christmas Tree Farms  
for your perfect tree  
ChooseandCut.com**



# Where to Play on a snow day...



**W**inter in El Dorado County means snow...in some cases, lots of it. If you're looking for places to build snowmen, sled in fresh snow, or have a snowball fight, you're in luck. There are numerous locations throughout the region which are set up specifically for that.

## California SNO-PARKs

There are 19 SNO-PARK sites throughout the Sierra Nevada. Each has a distinctive brown highway sign identifying its location. At each SNO-PARK, visitors have access to snow-cleared parking lots and sanitation facilities and are open seasonally between November 1 and May 30. The sites can accommodate self-guided activities such as snowmobiling, cross-country skiing, and general snow play. Day use permits may be purchased for \$5.00 or a season permit for \$25.00 from various vendors throughout California and Nevada. More information: [parks.ca.gov/?page\\_id=1233](http://parks.ca.gov/?page_id=1233) or call the OHMVR Division at (916) 324-4442

## Taylor Creek

Taylor Creek Parking Lot. West side of Highway 89, just north of Camp Richardson in El Dorado County. Cross-country skiing to Fallen Leaf Lake. Limited snowmobiling and snow play. Call USFS at 530-543-2600.

## Iron Mountain

Iron Mountain Parking Lot. North side of Highway 88, at the Mormon-Emigrant Trail Road, 40 miles east of Jackson in El Dorado County. Extensive snowmobile trails. Cross-country trails and snow play areas. Call USFS at 209-295-4251.

## Carson Pass

Ranger Station Carson Pass. South side of Highway 88 at Carson Pass 60 miles east of Jackson in Alpine County. Very popular cross-country ski area with limited snow play. No snowmobiles. Call USFS at 209-295-4251

## Echo Lake

North side of Highway 50 at Echo Lake Road half mile west of Echo Summit. Popular cross-country ski area with limited snow play. No snowmobiles. No parking on entry road. Call Lake Tahoe Basin Management Unit at (530) 644-2324

## Hope Valley

Hope Valley Parking Lot. South side of Highway 88 at Blue Lakes Road 5 miles east of Carson Pass and 2 miles west of Picketts Junction (Hwy. 88 and 89) in Alpine County. Snowmobile trails, cross country skiing, dog sledding and limited snow play. No overnight parking allowed. Call USFS at (775) 882-2766

## Tube Tahoe

Tube Tahoe is the home of winter fun for the whole family. At over 500 feet in length, their machine groomed tubing lanes are some of the longest in the area. They're located in Meyers, next to the Holiday Market. <https://tubetahoe.com/>

## Adventure Mountain Lake Tahoe

This privately owned snow play area features groomed and managed sledding hills, restrooms, and parking. User fees are \$35 - \$40 per vehicle, and there's an extra parking fee for larger vehicles such as motor homes and vehicles with trailers. Currently, there are no season passes and no overnight parking. Adventure Mountain is not part of the SNO-PARK system; therefore, they do not accept SNO-PARK tickets. <http://adventuremountaintahoe.com/> Hours: Monday – Friday 10 am to 4 pm, Saturdays, Sundays and Holidays 9:00 am to 4:30 pm, from late November to April, weather and snow permitting.

Please help us keep these special places open for years to come. Pack out your trash, including broken sleds. Park in designated areas. Thank You!

*Share your adventures...*  
**#ElDoradoCounty**  
**#Placerville**



# ELDORADO NATIONAL FOREST & DESOLATION WILDERNESS

## PLACERVILLE RANGER DISTRICT

4260 Eight Mile Road, Camino, CA 95709

530-644-2324

TTY 530-647-5314

FAX 530-647-5311

Office Hours: 8:00 AM - 4:30 PM

Winter : Monday - Friday. Closed Holidays.

## GEORGETOWN RANGER DISTRICT

7600 Wentworth Springs Road

Georgetown, CA 95634

530-333-4312

TTY 530-333-5511

FAX 530-333-5522

Office Hours: 8:00 AM - 4:30 PM

Winter: Monday - Friday. Closed Holidays.

Summer: 7 Days/Week.

## PACIFIC RANGER DISTRICT

7887 Highway 50

Pollock Pines, CA 95726-9602

530-644-2349

TTY 530-647-5407

FAX 530-647-5405

Office Hours: 8:00 AM - 4:30 PM

Fall: 6 days a week (after Labor Day)

Winter: Monday – Friday

Summer: Monday - Saturday from May 24th through Labor Day Weekend.

## Eldorado National Forest

The Eldorado National Forest offers amazing places for hiking, biking, fishing, camping, skiing, nature viewing and scenic drives.

## Desolation Wilderness

Desolation Wilderness, located west of Lake Tahoe in El Dorado County, may be considered small for a wilderness area at nearly 64,000 acres, but it compensates with dramatic scenery ranging from starkly beautiful granite to cerulean blue alpine lakes.

Visitor permits are required year-round for both overnight and day hikes. Its many glacially formed lakes and streams make it one of the most scenic stretches of the Pacific Crest Trail and Tahoe Rim Trail.

PHOTO COURTESY: Jenn Gleckman



*Let Thompsons help you on your adventure!*

# THOMPSONS

FAMILY OF DEALERSHIPS



RUBICON



KIRKWOOD



TAHOE

THREE LOCATIONS TO SERVE YOU:



**THOMPSONS**  
**CHRYSLER • DODGE**  
**• JEEP • RAM**

126 Forni Road, Placerville

**530-621-0100**

SCHEDULE APPOINTMENT ONLINE  
[ThompsonsJeep.com](http://ThompsonsJeep.com)



**THOMPSONS**  
**TOYOTA**

140 Forni Road, Placerville

**530-622-6232**

SCHEDULE APPOINTMENT ONLINE  
[ThompsonsToyota.com](http://ThompsonsToyota.com)



**THOMPSONS**  
**BUICK • GMC • USED**

55 Placerville Drive, Placerville

**530-295-5700**

SCHEDULE APPOINTMENT ONLINE  
[ThompsonsBuickGMC.com](http://ThompsonsBuickGMC.com)



# Where to find fall colors around El Dorado County

**L**eaf peepers, social media rock stars, and anyone looking for Mother Nature's annual show of colors will find that in spades in and around El Dorado County during the autumn, where the trees explode in color from late September through early December.

Those looking for the first colors of the season should head to the Carson Pass, Hope Valley and Monitor Pass regions, accessible via state highways 88 and 89. Here, expansive hillsides of quaking aspen flame brilliant gold, with occasional hints of orange. The dark blue high-elevation skies, craggy snow-dusted peaks, and greenish-black conifers are a dramatic contrast – and ensure your Instagram photos will pop!

The high country doesn't have all the fun. Fall colors are everywhere at lower altitudes, too. The native black oak, found throughout the Sierra

Nevada foothills between elevations of about 1,000 and 5,000 feet, boasts leaves that turn a brilliant gold. If you happen to be traveling on Highway 50 through Placerville in El Dorado County, you will also see fiery-red pistache trees.

Here are a few of our favorite places to spot fall at its best:

**Marshall Gold Discovery State Historic Park** – Enjoy the spectacular view along the American River as well as the many stands of colorful trees along Hwy 49 heading toward Auburn. Located in Coloma on Highway 49.

**Apple Hill Growers** – Brilliant fall colors provide a beautiful backdrop for this bucolic farm region. Sample a multitude of apple and pumpkin delicacies at the many farms and orchards while you view the splendor of fall. Located in Camino off Highway 50.

**Grass Lake** – You'll find magnificent groves of Quaking Aspen surrounding his beautiful lake/meadow located at the top of Luther Pass on Highway 89 just off Highway 50.

**Fallen Leaf Lake** – Take a short hike to the shores of the lake, where you can see Mt. Tallac framed by Quaking Aspen. Located on Fallen Leaf Lake Road off Highway 89 just north of South Lake Tahoe.

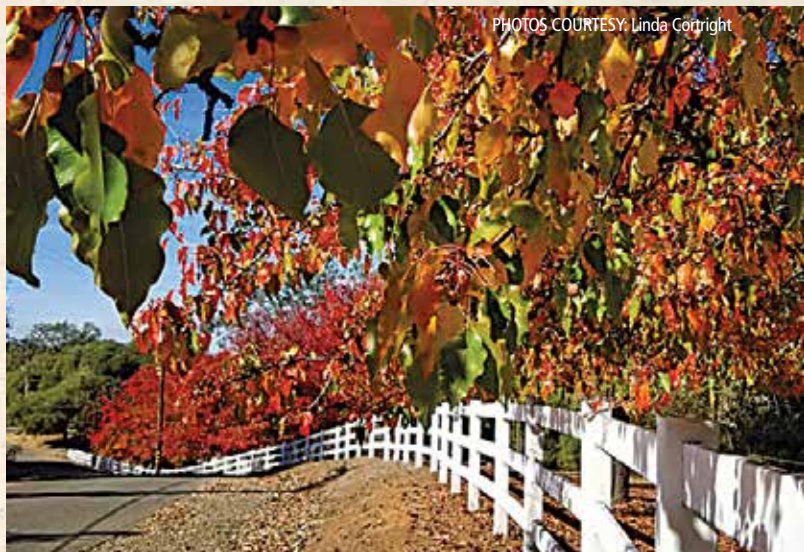

PHOTOS COURTESY: Linda Gorrigh



# GOING FISHING.....



PHOTO COURTESY: Krysten Kellum

## Legend:

RB – Rainbow Trout, BT – Brook Trout,  
BN – Brown Trout, CT – Cutthroat Trout,  
L – Lahontan, LK – Lake Trout, K – Kokanee.

## STREAMS & RIVERS

**South Fork:** RB, BT, BN

**Middle Fork American:** RB, BT, BN

**Silver Fork American:** RB, BT, BN

**Rubicon River:** RB, BT, BN

**Caples Creek:** RB, BT, BN

**Consumnes River:** RB, BT, BN

**Gerle Creek:** RB, BN

**Camp Creek:** RB, BN

## LAKES

**Jenkinson (Sly Park):** RB, BN, LT, Bass

**Union Valley:** RB, BN, LT, BT, K, Bass

**Ice House:** RB, BT, BN

**Loon Lake:** RB, BT, BN

**Echo Lake:** RB, BT, CT (L), K

**Wrights Lake:** RB, BT, BN

**Finnon Lake:** Bass

**Georgetown Lake:** Bass

**Folsom Lake:** Bass

**Cameron Park Lake:** Bass

Source data: Ralph Cutter,  
Sierra Trout Guide and USDA Forest Service, ENF.

## This is an angler's paradise!

**T**he various streams and creeks in El Dorado County hold more trout than most people think. You can find a map showing all of the named streams and creeks on the west slope of El Dorado County simply by visiting [eldoradotu.org](http://eldoradotu.org). Once there you can select your favorite stream, then check the fish index attached which shows you the type of trout you can expect to find on the end of your line when fishing that water. All streams that drain into the American River watershed are open year round with certain restrictions.

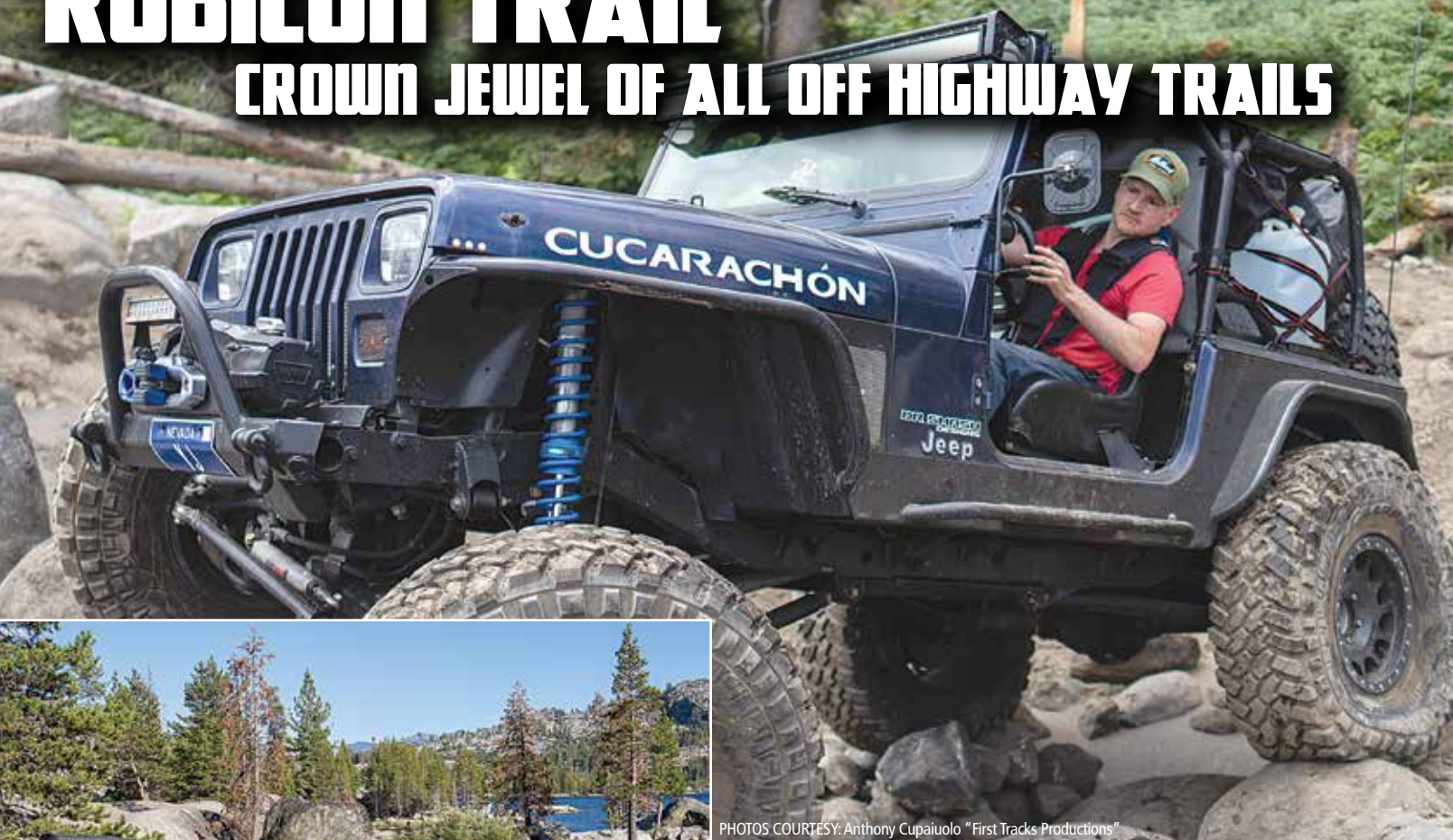

PHOTO COURTESY: Trout Unlimited



# RUBICON TRAIL

## CROWN JEWEL OF ALL OFF HIGHWAY TRAILS



PHOTOS COURTESY: Anthony Cupaiuolo "First Tracks Productions"



**THE RUBICON TRAIL** is a 22-mile off-road adventure that cuts across the Sierra Nevada, between the gold rush town of Georgetown and the pristine Lake Tahoe. It boasts stunning, panoramic views of the Sierra Nevada, fields of boulders and interlocking flat stone, and sweet-smelling pine and fir trees.

This is an off-road experience of a lifetime that will test your mental and physical limits as well as your technical skills and preparation. It offers the courageous motorist a chance to travel a historical path through one of the nation's most treasured natural landscapes. It is widely recognized as the premiere OHV route in the United States and has been called the "crown jewel of all off highway trails." At one time, it was revered as the most difficult, rated 10 on a scale of one to 10, due to its narrow passages, rocky climbs, and occasional mud hole.

In 1953, the Rubicon Trail hosted the first Jeep Jamboree, which continues every year to this day on the last weekend of July.

The Rubicon Trail Foundation, Friends of the Rubicon, El Dorado County, and the Eldorado National Forest are the trusted stewards of the Rubicon Trail, ensuring sustainability for this special place. Their continued efforts and collaboration are vital to keep this "crown jewel" of OHV routes open and dedicated to the future health of the Rubicon Trail.





# Your map to Shopping • Dining •

# PLACERVILLE'S HIS



## RESTAURANTS • BARS • COFFEE

### 3 Toogood Cellars Tasting Room

Build Your Own Wine Flights from the exceptional Toogood Estate wines of the Sierra Foothills in El Dorado County. You will taste the difference with every sip.

304 Main Street • 530-344-7010 • toogoodwinery.com

**Open:** Thurs. – Mon., 1pm – 8pm

### 4 Placerville Public House Family Restaurant & Pub

A comfortable family restaurant & Pub located in the heart of historic Placerville. Featuring a farm fresh gastro pub menu, craft beers and entertainment. The Placerville Public House is sure to have something for everyone.

305 Main St. • 530-303-3792 • placervillepublichouse.com

**Open:** 7 Days

### 6 Enchanted Forest Dining Experience

A themed dining experience unlike any other offering a wide variety of in house hand-made, delicious food including vegan and gluten free choices. Beer, wine, honey mead & exclusive Vibe wine.

372 Main St. • (916) 715-9755 • enchantedforestdining.com

**Open:** Thurs – Mon

### 10 Powell's Steamer Co & Pub

Traditional seafood dishes, sandwiches, salads, 24 beers on tap, local wines, live entertainment most nights, daily specials and HAPPY HOUR specials!

425 Main St. • 530-626-1091 • powellssteamer.com

**Open:** 7 Days

### 13 Cuppa Coffee & More

More than just coffee... We offer Cornish Pasties, Quiche, and Baked Goods, all are made from scratch and baked in-house. Some Gluten Free and Vegetarian options are available. Locally owned and operated, stop by and say hello... We look forward to serving you.

442 Main St. • 530-626-9600 • cuppacoffeeandmore.com

**Open:** 7 Days

### 14 Old Town Grill

The best burgers in town! Satisfy your senses with gourmet chicken sandwiches, specialty salads and creative daily specials. Top it off with a milk shake or root beer float. Featuring organic produce, free-range, grass fed, hormone-free meats, buffalo & elk burger.

444 Main St. • 530-622-2631 • otgplacerville.org

**Open:** Wed – Mon

### 18 Batia Vineyards Tasting Room & Wine Bar

Come in to taste our award winning El Dorado County reds and whites in our relaxing lounge. Specializing in Rhone varietals, we offer Estate Grown Marsanne & Grenache, Grenache Blanc, Syrah, Petite Syrah, Zinfandel, unique blends and more!

459 Main St. • 530-683-7308 • batiavineyards.com

**Open:** Wed – Sun

### 22 Rocker Oysterfeller's kitchen + saloon

A festive bar and restaurant featuring BBQ oysters, fresh salads, buttermilk fried chicken, tacos and the best burgers around. Enjoy both classic and seasonal cocktails from our full bar and a great selection of draft beer and local wines.

564 Main St. • 530-295-9408

**Open:** 7 Days

### 24 The Independent Restaurant & Bar

An elevated dining destination presenting an outstanding American infusion menu and top-tier, full bar staffed by our friendly crew.

629 Main St. • 530-344-7645 • independentplacerville.com

**Open:** Wed – Sun

## SHOPPING • SERVICES

### 1 Lofty Lou's Yarn Shop

Where fiber comes to life in the foothills! We feature a fabulous selection of yarns, as well as all types & colors of fibers for spinning and felting, plus thousands of buttons, notions and supplies for all your fiber-crafting needs. We offer a vast array of classes for knitting, crochet, spinning, weaving and felting.

263 Main St. • 530-642-2270 • knit.us

**Open:** Mon – Sat

### 2 Historic Cary House Hotel

A beautiful boutique hotel located in the heart of historic Placerville. Well-appointed rooms, suites and a full-service restaurant. Elegant, early Americana. It's a perfect blend of historic charm and modern amenities. Free wifi and parking.

300 Main St. • 530-622-4271 • caryhouse.com

### 8 T.W. Bonkers Toy & Candy Emporium

Your affordable neighborhood Toy & Candy store. Gunther's Hand Scooped Ice Cream, Craft Soda and a curated selection of puzzles!

398 Main St. • 530-642-2671

**Open:** 7 Days

### 9 Placerville News Company

Placerville's ONLY Music Store and more. A family-owned business and Melissa & Doug dealer. Unique cards, gift wrap, ornaments, collectibles and more.

409 Main St. • 530-622-4510 • pvcnews.com

**Open:** Tue – Sun

### 11 Artistic Beads & Studio

Beads, Crystals and Crafts! Discover a world of handmade jewelry, hard to find, vintage and out of production items.

440 Main St. • 530-363-2475 • artisticbeads.com

**Open:** Tue – Sat, 10am – 5pm

### 12 Placerville Hardware

The oldest hardware store west of the Sierra. We carry a wide variety of supplies, metal detectors, kitchen appliances, and more. Unique gifts, candles, yard art, Yarn, and more.

441 Main St. • 530-622-1151 • placervillehardware.com

**Open:** 7 Days



# TORIC MAIN STREET

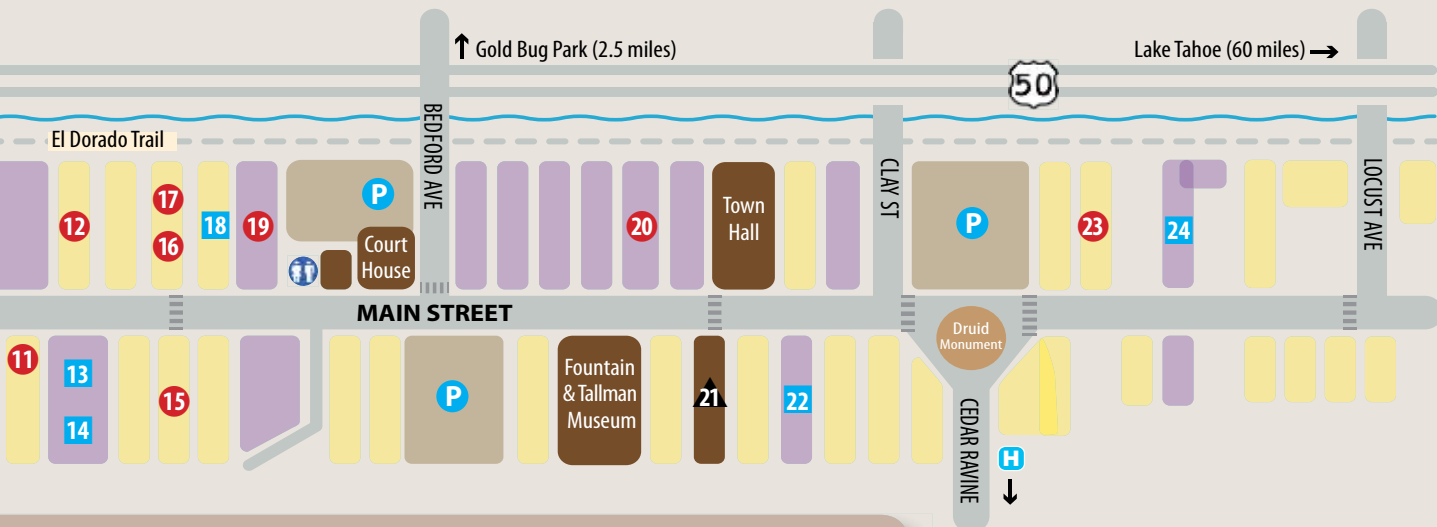

## Guide to Historic Main Street

RESTAURANTS/BARS/COFFEE  
SHOPPING/SERVICES

◆ GALLERIES/MUSEUM  
▲ VISITOR INFORMATION  
P PARKING  
H PUBLIC RESTROOM

MAP NOT TO SCALE

on Historic Main Street with  
a banquet room decorated in  
fect blend of the gold rush with  
arking too.  
house.com

mporium  
and Candy store! Now featuring  
t, Annabelle's gourmet chocolates,  
of awesome toys, games and

Art Supply Store. Official Hallmark  
e gifts for all occasions including  
tibles, & stationery. Family owned

lenews.com

r the most amazing assortment of  
duction beads, crystals and other  
Artist.  
sticbeadsstudio.com

the Mississippi! Gold panning  
goods, Lodge cast iron pans,  
coolers & mugs and MORE! The

ervillehardwareinc.com

### 15 Violets Are Blue

A women's consignment boutique offering carefully chosen clothing, shoes, jewelry, handbags and other accessories.  
450 Main St. • 530-622-8362 • violetsareblue.org  
**Open:** 7 Days

### 16 Kitchen Goods

For the love of all things Kitchen!  
Unique and handmade items, Dinnerware, Barware, Linens, Cookware and Specialty Gourmet Treats.  
451 Main St. #3 • 530-903-2229 • @kitchengoodsonmain  
**Open:** 7 days a week

### 17 Lana Lane Gourmet Goods

Sophisticated Sweet and Savory Jams, Elegant Tapenades and Bruschettas, The Best Spiced Nuts and Hot Sauce, Top Mustards, Sauces and Salsas, Select Sea Salts, Olive and Truffle Oil, Beautiful Olive Wood Trays & Bowls, Organic Coffee, Fresh Baked Items. Gifts They Will Remember.  
451 Main St., #5 • 530-333-5443  
LanaLaneGourmetGoods.com  
**Open:** Tue – Sat

### 19 Supply Sergeant

Camping supplies, sporting goods, work boots, work clothing, hats, water bottles, camping gear, knives and survival gear.  
469 Main St. • 530-622-3414 • supplysergeantstores.com  
**Open:** 7 Days

### 20 Royal Six Tattoo & Piercing

Full service tattoo and piercing studio specializing in black and grey, American traditional, portraits, Japanese, script, and fine line. Appointments preferred, walk ins welcome.  
537 Main St. • 530-626-1250  
www.facebook.com/Royalsixtattoo/  
**Open:** 7 Days

### 23 Full of Chic Boutique

A casually sophisticated boutique offering a true full service shopping experience. Women's Apparel & Accessories; Professional Bra Fitting and Essential Lingerie; Home Decor & Gifts; Luxury Textiles.  
617 Main St., Ste A • 530-733-3100 • fullofchicboutique.com  
**Open:** Tue – Sat

## GALLERIES

### 5 Art Studio 360

20+ local award winning artists offering original work in a wide variety of mediums including glass, metal, paintings, wood, clay, jewelry, textiles and more.  
360 Main St. • 530-295-0360 • artstudio360.net  
www.facebook.com/ArtStudio360  
Instagram @artstudio360placerville  
**Open:** 7 days 10:30-5:30 & 10:30-8:00 & Every Third Saturday

### 7 Gold Country Artists Gallery

Founded in 1992, Gold Country Artists Gallery is a thriving cooperative featuring over 45 local award-winning artists. Our two-story gallery is housed in a striking historic 1850s building and maintains a relaxed, friendly atmosphere for visitors from all over the world.  
379 Main St. • 530-642-2944 • goldcountryartistsgallery.net  
**Open:** 7 Days

## VISITOR'S CENTER



### El Dorado County Visitor's Center

Stop by for FREE maps and helpful information to plan your visit!  
542 Main St. • 530-621-5885 • visit-eldorado.com  
**Open:** Mon – Fri



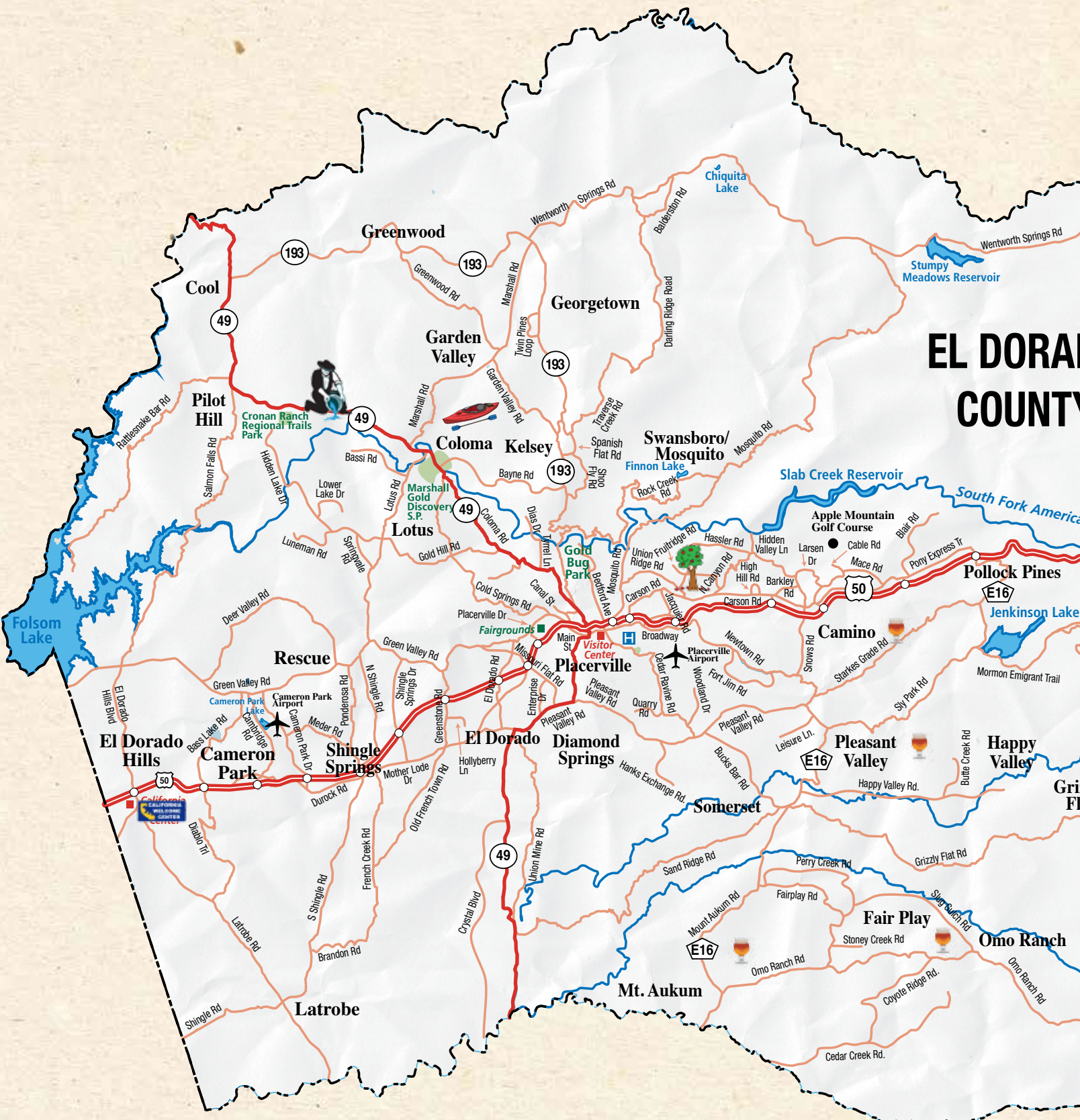



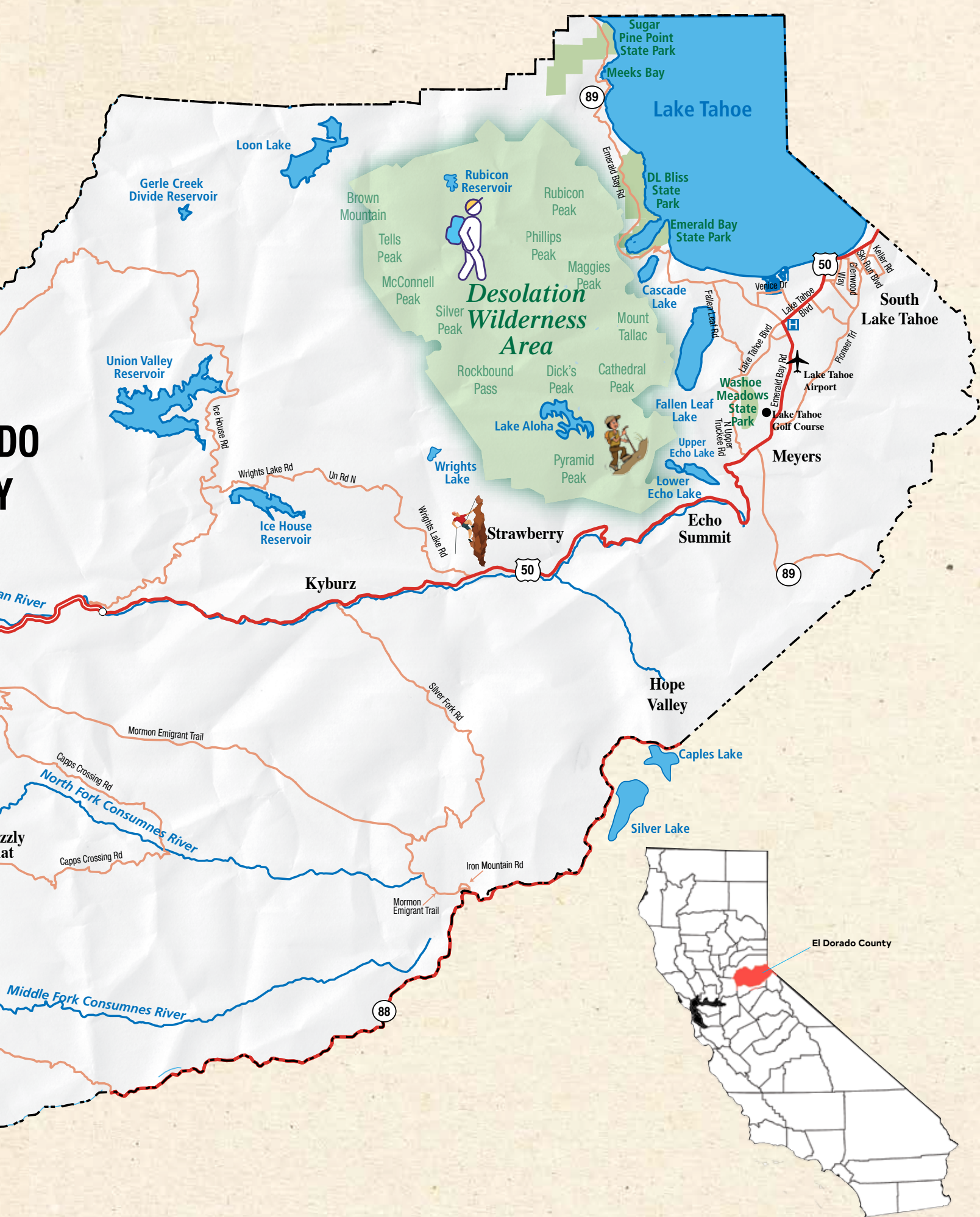



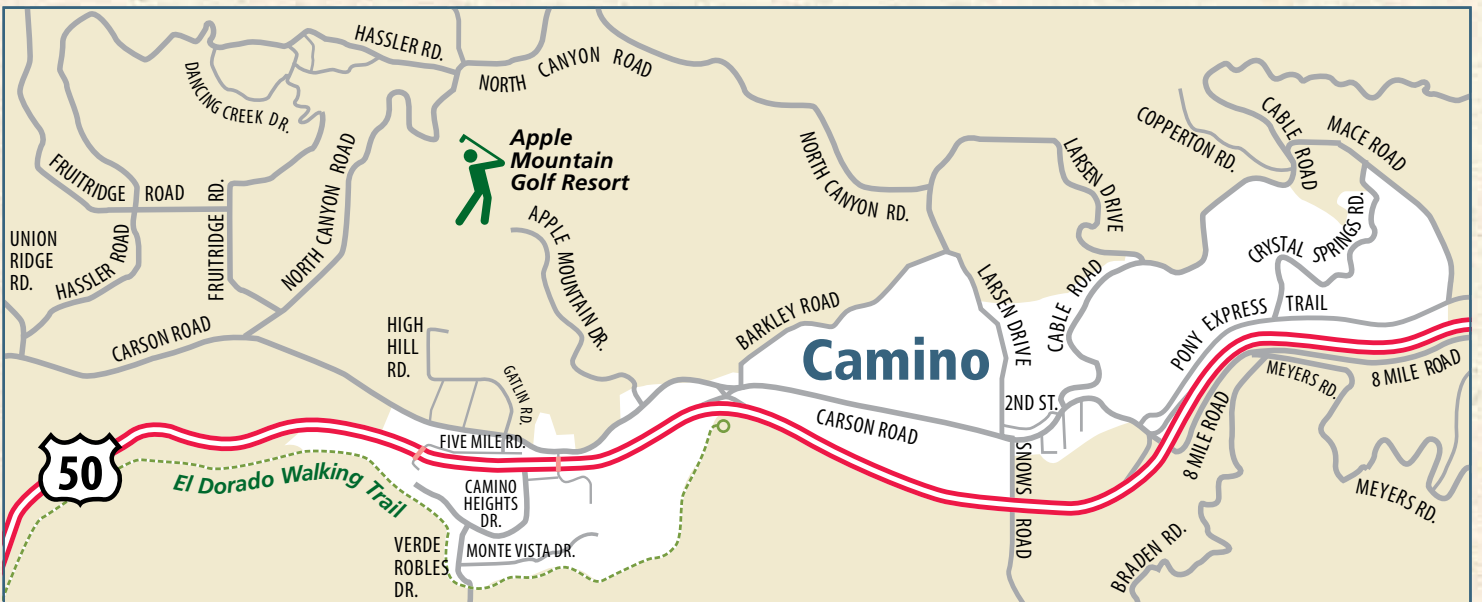
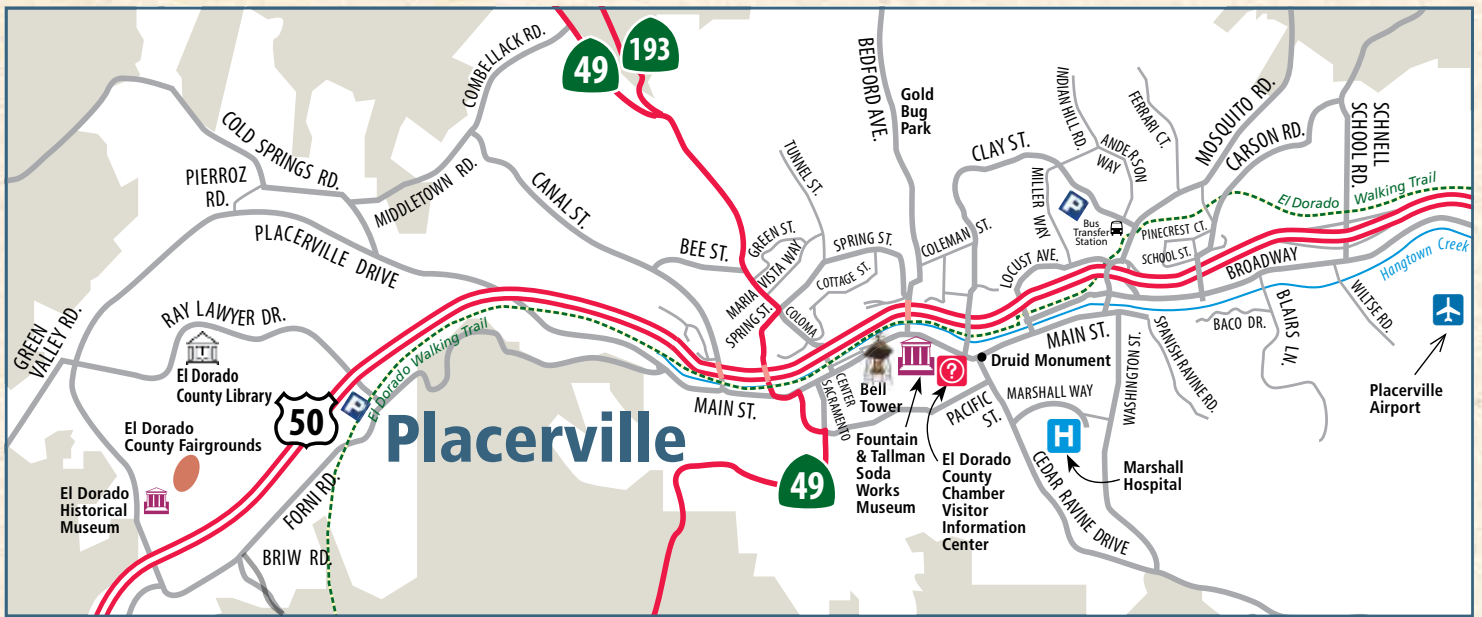





*Come Join Us For Family Fun  
At Our Family Ranch.*

## ACTIVITIES

Maze\*, Mining, Sand Art\*,  
Pumpkin Patch, Crafters\*,  
Photo Ops

\*(Weather Permitting & Weekends Only)

## HOMEMADE GOODS

### Baked Goods

Fresh Baked Pies, Apple Donuts,  
Apple Fritters, Strudel, Dumplings,  
Breads, Apple Cake, & More.

### Candies

Fudge, Caramel Apples, & More.

### Pantry

Apple Butter



## LUNCH

Terri's Country Cuisine



**For More Info. Please Visit:**

**abelsappleacres.com**

**or Call (530) 626-0138**

**OPEN DAILY-8:30am to 5pm**

**Open Labor Day Weekend 9/3 to 12/23**

**Closed Thanksgiving & Christmas Eve  
December Hours 9am to 4:30pm**

**Located At:**

**2345 Carson Road  
Placerville, CA 95667**



**FREE Samples  
Always Available**

# FUDGE FACTORY FARM



- ♥ Handmade Fudge & Chocolates
- ♥ Over 27 Types of Candy Coated Apples
- ♥ Homemade Jams
- ♥ Fresh Baked Hand Pies
- ♥ Kids' Play Area & Farm Animals
- ♥ Raspberry, Blackberry, & Marion Berry Wine
- ♥ Fresh picked organic apples, raspberries, blackberries, & blueberries (when in season)

*All made and grown here!*

**#40**

**2860 High Hill Road, Placerville**

**(530) 644-3492 • [www.fudgefactoryfarm.com](http://www.fudgefactoryfarm.com)**

**Open September 1 through mid December**

*Private wine tastings and seasonal fruit available April through August by appointment*



**Love  
at first  
bite!**



# EAST EL DORADO COUNTY



## FARM TRAIL LISTINGS

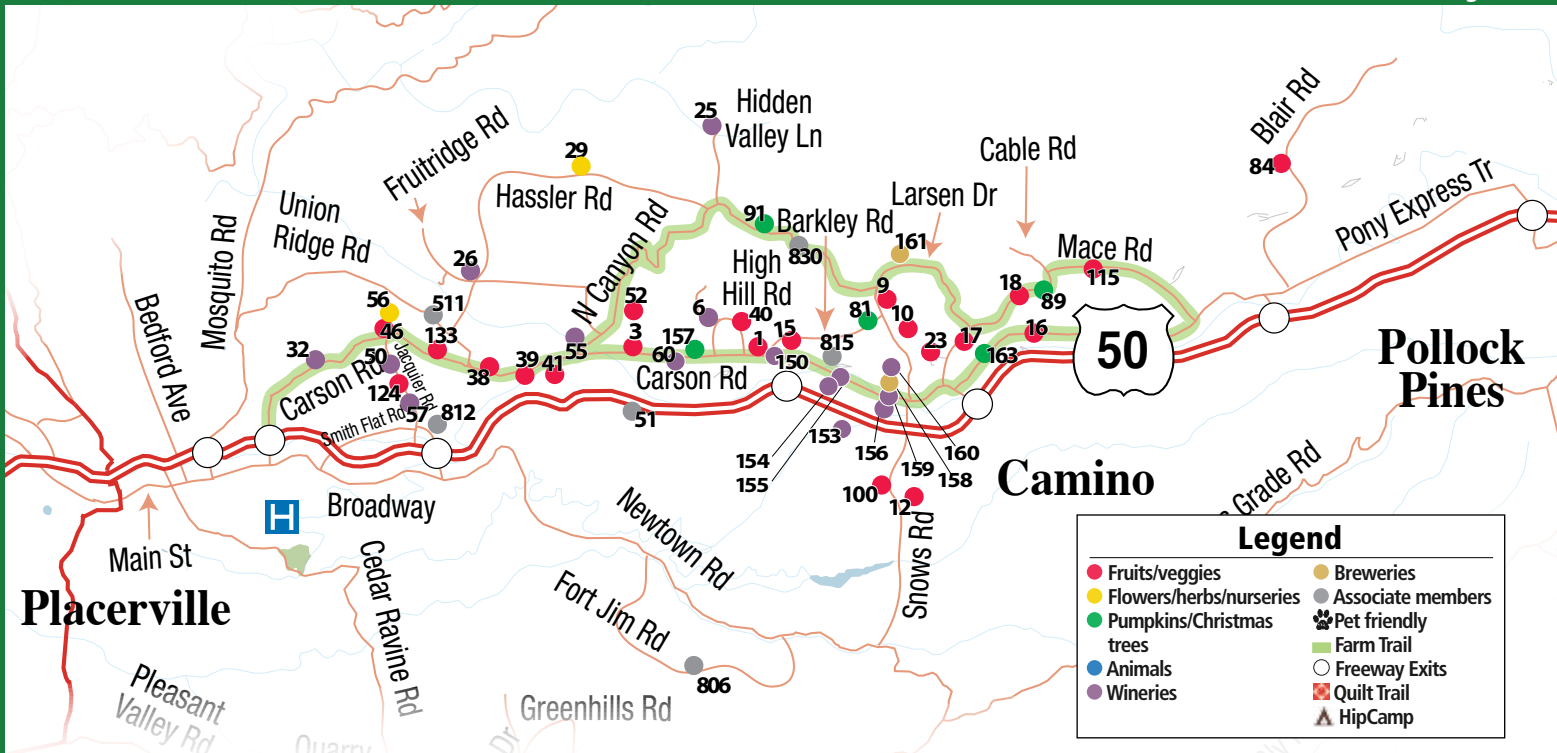

### ● #1 High Hill Ranch

2901 High Hill Rd., Placerville. Apples, pears, Fuyu persimmons, jams, jellies, pie, hamburgers, B.B.Q. chicken. Labor Day weekend-Dec. 24, daily, 8-5. Bus. Picnic. Trout fishing. Hay rides. Pony rides. 530-644-1973. [www.highhillranch1.net](http://www.highhillranch1.net)

### ● #3 Boa Vista Orchards 🐾

2952 Carson Rd., Placerville. Fresh fruit & vegetables, Bakery, Deli, fresh Apple Cider, Pantry, wine tasting. Picnic area, extra parking. (Arts & Crafts weekends fall season only) Open year round 7:30-5:30. Since 1915. Find us on Facebook. 530-622-5522. [www.boavista.com](http://www.boavista.com) [www.facebook.com/boavista1915](https://www.facebook.com/boavista1915)

### ● #6 Madroña Vineyards 🐾

2560 High Hill Rd., Placerville. Taste and appreciate our premium, estate-grown wines. Tasting daily 11-5. Picnic area. 530-644-5948. [www.madronavineyards.com](http://www.madronavineyards.com)

### ● #9 Larsen Apple Barn & Bakeshop 🐾🍷

2461 Larsen Dr., Camino. Come and visit the longest family-owned Apple Hill farm. You'll find over 20 varieties of apples along with pears, grapes, dried fruits, juices and more. Our bakery is full of treats! Specialty pies, turnovers, dumplings and much more. Daily lunches available from our deli. Visit the family Museum and park for a special adventure. Park available to rent. Sun-Fri 8-5, Sept 3-Dec 24. 530-644-1415. [www.larsenapplebarn.com](http://www.larsenapplebarn.com) [www.facebook.com/larsenapplebarn](https://www.facebook.com/larsenapplebarn)

### ● #10 Rainbow Orchards 🐾🍷

2569 Larsen Rd., Blueberries, blackberries, nectarines, peaches, apples, pears, pumpkins, winter squash. Bake shop. Readers' Choice best donuts and best apple pie. Homemade jams, jellies, syrups, butters. Cider Mill on site. Fresh cider, hard cider, and wine. Tasting on weekends in Sept./Oct./Nov. Picnic and play area with hay bale hop a crooked mile. Open Sept.-Dec. For dates, hours, and availability of product call 530-644-1594, check Rainbow Orchards Facebook or rainboworchards.net or email [rainboworchard@gmail.com](mailto:rainboworchard@gmail.com)

### ● #12 Sloan Winters Mountain Orchard & Garden 🐾

3121 Snows Rd., Camino. Experience "Farm to Fork" at Sloan Winters Mountain Orchard & Garden LLC, a USDA-CCOF certified organic farm. We specialize in u-pick organic apples, pears, plums, vegetables and more. Other attractions are 21 types of jams, honey, live animals, educational farm tours, school tours, birthday parties, picnic area and overnight lodging may be reserved. Come enjoy a magical day with majestic views on our hillside farm. Open Aug. 30 - Nov. 11; Fri, Sat, Sun; 10am-4pm. 916-860-9207. [www.SloanWintersOrchards.org](http://www.SloanWintersOrchards.org)

### ● #15 Rockney Farms

2800 Barkley Rd., Camino. Naturally grown produce in the heart of Apple Hill. Emphasis on plant and soil health using natural products without the use of any pesticides. Fresh vegetables available at farmers markets and Larsen Apple Barn. Check Facebook for current locations. CSA's available. 530-919-0022. [www.facebook.com/rockneyfarms](https://www.facebook.com/rockneyfarms)

### ● #16 Patrick's Garden

4455 Pony Express Trail, Camino. Small fruit and vegetable farm, specializing in unique berries, heirloom vegetables, and heirloom apples. Also a you-pick berry farm. 530-306-8577. Email: [patricksberrymandgarden@gmail.com](mailto:patricksberrymandgarden@gmail.com) [www.patricksberrymandgarden.com](http://www.patricksberrymandgarden.com) [www.facebook.com/patricksberrymandgarden](https://www.facebook.com/patricksberrymandgarden)

### ● #17 Grandpa's Cellar 🐾

2360 Cable Road, Camino. Seasonal bakery and gift shop in Apple Hill™. We have a wide variety of pies & pastries with gluten free and no sugar added options. Open late August to mid December. 530-644-2153. Email: [grandpacellar17@gmail.com](mailto:grandpacellar17@gmail.com) [www.grandpacellar.com](http://www.grandpacellar.com)

### ● #18 O'Halloran's Apple Trail Ranch 🍷

2261 Cable Rd., Camino. We offer a variety of activities for the whole family that last from early September through the holidays. We have crisp, juicy apples, tree-ripened pears, acres of pumpkin patch to pick right off the vine and Christmas Trees. Hike our natural trail and have a picnic in the orchard. 530-644-3389. [www.ohalloranranch.com](http://www.ohalloranranch.com)

### ● #23 Hidden Star Camino

1900 Hidden Valley Lane, Camino. Premium wine pouring 16 varieties of craft made hard ciders. Juices. Jarred goods. Bakery. Kids play area. Picnic tables. Gorgeous view. Special events. 530-622-6885; 209-483-8990. [www.hiddenstarcamino.com](http://www.hiddenstarcamino.com). Email: [hiddenstarcamino@gmail.com](mailto:hiddenstarcamino@gmail.com) [www.facebook.com/hiddenstarcamino](https://www.facebook.com/hiddenstarcamino)

### ● #25 Wofford Acres Vineyards 🐾🍷

2740 Cable Rd., Camino. Tasting room pouring 16 varieties of craft made hard ciders. Juices. Jarred goods. Bakery. Kids play area. Picnic tables. Gorgeous view. Special events. 530-622-6885; 209-483-8990. [www.hiddenstarcamino.com](http://www.hiddenstarcamino.com). Email: [hiddenstarcamino@gmail.com](mailto:hiddenstarcamino@gmail.com) [www.facebook.com/hiddenstarcamino](https://www.facebook.com/hiddenstarcamino)

### ● #26 Lava Cap Winery & Vineyards 🐾🍷

2221 Fruitridge Rd., Placerville. Wine tasting room with fabulous views and picnic grounds overlooking the vineyards. Open daily 10-5, except major holidays. 530-621-0175. Email: [noreen@lavacap.com](mailto:noreen@lavacap.com) [www.lavacap.com](http://www.lavacap.com)

### ● #29 High Sierra Iris & Wedding Gardens 🐾

3170 Hassler Rd., Camino. Beautiful garden wedding venue May-October. Iris garden open late April - May. Christmas tree farm opens Thanksgiving weekend. Blue Spruce, Noble Fir and Swift Silver Fir. 530-642-1222. Email: [nancyvisman@gmail.com](mailto:nancyvisman@gmail.com) [www.weddingsnflowers.com](http://www.weddingsnflowers.com)

### ● #30 Barsotti Family Juice Company

2239 Hidden Valley Lane, Camino. Freshly pressed juices, lemonades and ciders. Look for our juices at Apple Hill™ ranches and in the produce section of your local supermarket. Wholesale only. 530-622-4629. [www.barsottijuice.com](http://www.barsottijuice.com)

### ● #32 Boeger Winery 🐾🍷

1709 Carson Rd., Placerville. Wine tasting all year round. Picnic area, blacksmith shop. Open 10-5 daily. 530-622-8094. [www.boegerwinery.com](http://www.boegerwinery.com)

### ● #38 Abel's Apple Acres 🐾

2345 Carson Rd., Placerville. Apples, Cider, Bake Shop, Fudge, Caramel Apples, Café, Gift Store, Craft Faire, Horse/Pony Rides, Hay Maze, Pond Area. Open Labor Day Weekend to Christmas Eve. Fall hours: 8:30am-5:30pm, Winter hours: 8:30am-5pm, Christmas Eve hours: 9am-noon. 530-626-0138. Email: [info@abelsappleacres.com](mailto:info@abelsappleacres.com) [www.abelsappleacres.com](http://www.abelsappleacres.com)

### ● #39 Goldbud Farms

2501 Carson Rd., Placerville. Open July 1 - Dec. 20. Peaches, nectarines, plums, pluots, pears, apples & grapes. 530-626-6521. Email: [info@golddbudfarms.com](mailto:info@golddbudfarms.com) [www.golddbudfarms.com](http://www.golddbudfarms.com)

### ● #40 Fudge Factory Farm 🐾🍷

2860 High Hill Rd., Placerville. We have lots of candy including homemade chocolates. Fudge tasting. Organic Apples, Raspberries, Blueberries, Blackberries. Apple, Raspberry and Blackberry wines. 27 different kinds of candy coated apples, fresh pies and baked goods. Choose and cut Christmas trees. Picnic area and child play area. Open Sept. - Mid December. 530-644-3492. [www.fudgefactoryfarm.com](http://www.fudgefactoryfarm.com)

### ● #41 Pine-O-Mine

2620 Carson Road, Placerville. Home of apple picking, pumpkins, apple cider shakes, and much more. We have plenty of outdoor seating and picnic areas for families large and small. Visit our new "Outsider House," offering local beer, hard ciders and delicious food. Come visit us with family and friends to enjoy our third generation family owned farm. Daily, 10-6, Sept 1 - Dec 31.



# EAST EL DORADO COUNTY

## FARM TRAIL LISTINGS



### ● #46 Collina di Mela

1925 Carson Rd., Placerville. We sell award winning olive oil produced from Tuscan olive varieties. We also sell lavender and a variety of lavender products. 530-417-6602. Email: rjsbragia@sbcglobal.net www.collinadimelaoliveoil.com

### ● #50 Fenton Herriott Vineyards 🍷

120 Jacquier Ct., Placerville. Fenton Herriott Vineyards is located in the Northern Sierra Foothills of El Dorado County. Come and visit us in historic Apple Hill™ where you can enjoy our wines while taking in the beautiful views and playing a little bocce ball. We have long held a great passion for wine, and it is for this reason that we chose to plant our vines amidst the steady sun and rich soil of Placerville. We believe that our sincere appreciation for the noble grape is reflected in the complex yet infinitely drinkable wines that we create. Open daily 11-5. 530-642-2021. www.fentonherriott.com

### ● #51 Apple Bistro

2740 Hwy 50, Placerville. Cozy Family Dining, conveniently located right off Highway 50. Enjoy dining on our amazing patio with one of the "Best Dining Views." Open 7 days a week 5am-5pm and now serving dinner Fridays and Saturdays till 8:30 pm. 530-363-6670. www.applebistro.com

### ● #52 El Dorado Orchards

2888 North Canyon Rd., Camino. Eldorado Orchards annual harvest fair begins the third weekend in September and continues through the weekend after Thanksgiving. A great place to spend the day with your family enjoying crafts, fruit and pastries, great food, picnic area and the Apple Ridge Express train. A family favorite for 46 years. The weekend after Thanksgiving we open our choose and cut Christmas tree lot with beautiful Noble and Nordman firs and handmade wreaths. 530-622-5522. www.eldoradoorchards.com

### ● #55 Lewis Grace Winery 🍷

2701 Carson Rd., Placerville. Located on a scenic historic ranch that includes a landmark red barn and restored 1885 ranch house. Guests are invited to savor full-bodied reds in a dramatic vineyard setting. Open Daily, 11-5. 530-642-8424. Email: gracepatiotwines@gmail.com. lewisgracewinery.com

### ● #56 Bluestone Meadows 🍷

2025 Carson Rd., Placerville. Bluestone Meadow is a lavender and wedding venue providing a unique setting for your special day. Our Lavender Farm provides U-pick opportunities, craft making and lavender products. Open last two weekends in June for our Lavender Festival. Make reservations on our website. Open June 19, 20, 26, 27, 10am-4pm. 530-621-1830. www.bluestonemeadow.com

### ● #57 Starfield Vineyards

2750 Jacquier Rd., Placerville. At Starfield we believe great wines come from "Star Fields" — vineyards where grapes develop the optimal balance of aroma, flavor and texture. Our Sierra Foothills estate is such a site. The tasting room overlooks historic Smith Flat, just off Exit 49 from Hwy 50, and offers stunning views, nature trails, amphitheater, lake & pavilion, two ponds, rose arbor and acres of rhododendrons, dogwoods, daffodils, wild roses, aspen, maples and more! 530-748-3085. www.starfieldvineyards.com www.facebook.com/StarfieldVineyards

### ● #60 Rucksack Cellars 🍷

3030 Carson Rd., Placerville. Comfortable and worn, a rucksack embodies our desire to discover life away from the ordinary. It is with this same spirit of discovery that we produce our wines, each an expression of the varied climate and soils of the Sierra Foothills appellation. Open May-Dec Thur/Sun 11-5. Check website for additional hours. 530-647-2113. www.rucksackcellars.com

### ● #81 Madrone Tree Hill 🌲

2600 Barkley Rd., Camino. Family owned since the 1960's, Madrone Tree Hill is a 40 acre tree farm with some of the tallest Christmas Trees around. Wander our forest, and choose & cut your perfect tree; or simply pick one of the trees we have pre-cut for your choosing. Hike our miles of trails, get lost in the Black Forest or simply relax by the campfire. Planning an event, choose from our nature venues. Visit our website for more information. 916-933-9680. www.madronetreehill.com

### ● #84 Harris Family Farm 🍷

2640 Blair Rd., Pollock Pines. Visit our historic peaceful farm. U-pick blueberries and blackberries July-August. U-pick apples starting in Sept. U-pick pumpkins in Oct. Our Pie shop offers mini apple cider donuts, pies & turnovers, jams, fruits & vegetables, fresh eggs, Picnic area, nature trail, kids activities. Choose and Cut Christmas trees, wreaths. Camping April-Oct. through Hipcamp.com. Check our website for events. Farm is open July-Dec 24 Thurs-Sun 9-4:30. 530-644-2194. www.harristreefarm.com

### ● #89 Crystal Creek Tree Farm 🌲

2019 Cable Rd., Camino. Eight varieties of trees. Freshly made wreaths. Wooded setting with picnic area, Open Nov 19 daily until sold out, 9am till dusk. 530-417-6096. www.caminotrees.com

### ● #91 Indian Rock Tree Farm

3800 North Canyon Rd., Camino. We have 33 acres of Jaw dropping Beauty. Our ranch has park-like forests, Indian grinding rocks, a mountain of Christmas tree plantations and a year round trout stream. Our property offers a beautiful setting for outdoor events & weddings. Photographers are welcome by appointment. Please visit our website for more info. www.indianrocktreefarm.com

### ● #100 Rainbow Camino Ridge 🍷

3010 Snows Rd., Camino. Snows Rd. at Fuji Court. You-Pick or We Pick blueberries. Open weekends mid-June to Mid-July. For days and hours open, availability of berries, and special events, check Rainbow Orchards facebook or www.rainboworchards.net, call 530-644-1594, or email rainboworchard@gmail.com

### ● #115 Hangtown Kid Apple Orchard 🍷

2598 Mace Rd., Camino. U-Pick apples, pears & persimmons. Call for ripening dates. Also, chestnuts, honey. Call for ripening dates. Thurs - Sun, 10-5, mid-Sept to Thanksgiving. Call for M-W hours. Daily Nov. 24 thru Dec. 10 530-647-1810. www.hangtownkid.com

### ● #124 24 Carrot Farm

2731 Jacquier Rd., Placerville. We grow organic fruits and vegetables on 13 acres in the Apple Hill™ grower area. We are actively restoring the land and operating with passion and ethics. Come visit our farm stand, pumpkin patch, u-pick apple orchard, sign up for our CSA or send us a message! May-Aug. Thu-Fri. 2-7pm; Sat-Sun 10am-5pm; Sept-Nov DAILY 10am-5pm. 510-828-6538. www.facebook.com/24carrot

### ● #133 Smokey Ridge Farmstand & Winery 🍷

2160 Carson Rd., Placerville. Tree ripened apples, chestnuts, U-pick apples & flowers; gourmet preserves, wine. Event and wedding rental available. Open May-Aug, Sat-Sun 11am-5pm. Sept-Nov, Fri, Sat, Sun 9am-5pm. 530-626-5077. www.smokeyridgeranch.com

### ● #150 Via Romano Vineyards 🍷

3400 Carson Ct., Placerville. Via Romano Vineyards is a small craft Italian styled winery in Apple Hill™. Our vineyard is located in the town of El Dorado. Daily 11-5. 530-269-9463. www.vrv.vin www.facebook.com/viaromanovineyards

### ● #153 Chateau Davell Winery 🍷

3020 Vista Tierra Dr., Camino. Chateau Davell is a family-run boutique winery, vineyard and farm. We focus on healthy farming and grow pumpkins, vegetables, heirloom tomatoes and also offer a picnic area. Our cozy tasting room in Camino is open daily 11-5. 530-644-2016. www.chateaudavell.com

### ● #154 diVittorio Winery 🍷

3500 Carson Rd., Wine Plaza, Camino. A family-owned business, Al & Sally are the winemakers and all the grapes are locally grown in El Dorado County. Try our great Ports and fine red wines. 530-621-2166 Fax: 530-626-8941. www.divittoriowinery.com

### ● #155 Findleton Estate Winery 🍷

3500 Carson Rd., Camino. Open 7 days a week 11-5 year round at Carson Road exit in Camino. Gold medal wines, original artwork, barrel tasting, picnic area, and summer music events. Tasting room: 530-644-4018. Office: 530-644-0714. www.finnwines.com

### ● #156 Bumgarner Camino Wine Tasting Room

3500 Carson Rd., Camino. Bumgarner Winery produces rich red wines and hard ciders. Come enjoy our lovely grounds with wine by the glass and gourmet picnic fare. 530-303-3418. www.BumgarnerWinery.com

### ● #157 Carson Ridge Evergreens 🌲

3041 Carson Rd., Placerville. Choose & Cut Christmas trees, wreaths & greenery. Open day - Saturday before Thanksgiving until sold out. 9am - dark. 530-644-1490. Email: carsonridge@hotmail.com. www.carsonridgeevergreens.net

### ● #158 Hwy 50 Brewery 🍷

3544 Carson Rd., Ste 20, Camino. A family - friendly brew pub experience featuring craft beers, pizza and housemade foods. Come enjoy the firepits and beautiful views from our dog-friendly patio. OPEN 7 Days a Week, 12 - 8pm; Christmas Eve: 12 - 4pm, Christmas Day: Closed; New Year's Eve & New Year's Day: 12 - 8pm. 530-556-5060. www.hwy50brewery.com

### ● #159 Nello Olivo Winery 🍷

3544 Carson Rd., Ste 10, Camino. Excellent Italian styled wines. Apple Hill "Destination Location," outdoor tasting, views of orchards, vineyard, forested hills. Craft beer, pub foods, Family & dog friendly. Daily 11-7. 530-303-3617. www.nelloolivo.com

### ● #160 Crystal Basin Cellars 🍷

3500 Carson Rd., Camino. Crystal Basin Cellars creates award-winning, flavorful wines exclusively from El Dorado County grapes. Our hospitality is unmatched. We're simply the most fun winery anywhere! Open 7 days at 11am. 530-647-1767. Email: sales@crystalbasin.com www.crystalbasin.com

### ● #161 Jack Russell Farm Brewery 🍷

2380 Larsen Dr., Camino. Open year round proudly serving Ale's, Lagers, Hard Ciders, and Meads. We grow hops, blueberries, blackberries, and apples. Awesome beer garden. M-F 11am to dusk and Sat-Sun 10am to dusk. 530-647-6222. http://jackrussellbrewery.com

### ● #163 Smarts Christmas Tree Farm, Inc. 🌲

4401 Pony Express Trail, Camino. Choose & Cut Christmas trees - open day after Thanksgiving till sold out. 14 acres of Silver Tip, White Fir, Noble Fir, & Douglas Fir. Cash and credit cards accepted. Please see our facebook page for hours of operation. 530-401-4019. www.facebook.com/SmartsChristmasTrees

### ● #511 Ponderosa Ridge a Bed & Breakfast 🍷

2360 Union Ridge Rd., Placerville. A delightful Bed & Breakfast nestled on 11 acres, with an apple orchard guests only can pick. Outside firepit, dining table and fireplace. Every room has their own private bath. 530-344-9220. www.ponderosaridgebnb.com

### ● #806 The Davies Family Inn at Shadow Ridge Ranch 🍷

3700 Fort Jim Rd., Placerville. Our Bed and Breakfast Inn preserves the rustic elegance of an 1800s era log cabin homestead with modern conveniences in a setting both revitalizing and tranquil. Our events center is modern and beautiful with a large meadow for outdoor weddings. Christmas trees, apples, gift shop, pumpkins. 530-295-1000. www.daviesfamilyinn.com

### ● #812 Smith Flat House (🍷 - in courtyard)

2021 Smith Flat Rd., #F, Placerville. Proudly representing local farmers and winemakers to bring you fresh, seasonal, locally sourced cuisine. Hosting many beautiful weddings, events, live music, comedy shows, trivia nights, line dancing, latin dancing, and regional shows year-round. Mon-Thur 5pm-9pm, Fri. & Sat. 11am-9pm, Sun. 10am-9pm. 530-621-1003. www.smithflathouse.com

### ● #815 Apple Mountain Golf Resort

3455 Carson Rd., Camino. Restaurant breakfast & lunch, banquet facilities available. 18 hole course. Practice facilities. Breath-taking views. Open Year Round. 530-647-7400 ext. 224. Email: rosem@applemountaingolfresort.com. www.applemountaingolfresort.com

### ● #830 North Canyon Inn Bed & Breakfast 🍷

3901 North Canyon Rd., Camino. Luxury bed and breakfast in the heart of the Apple Hill™ Growers Area. 3 rooms, 8 person maximum, king beds, walk in showers, spa tub, fireplace (amenities vary by room), complimentary gourmet breakfast, wine and evening sweet treat. Beautiful rural setting. 530-957-6952. www.northcanyoninn.com

### ● #840 HipCamp 🌲

Discover unique camping experiences on ranches, nature preserves, farms, vineyards, and public campgrounds across El Dorado County and the US. Look for the tent icon on members listing. www.hipcamp.com



# NORTH/WEST EL DORADO COUNTY



## FARM TRAIL LISTINGS

Legend	
● Fruits/veggies	● Breweries
● Flowers/herbs/nurseries	● Associate members
● Pumpkins/Christmas trees	● Pet friendly
● Animals	● Farm Trail
● Wineries	○ Freeway Exits
	■ Quilt Trail
	▲ HipCamp

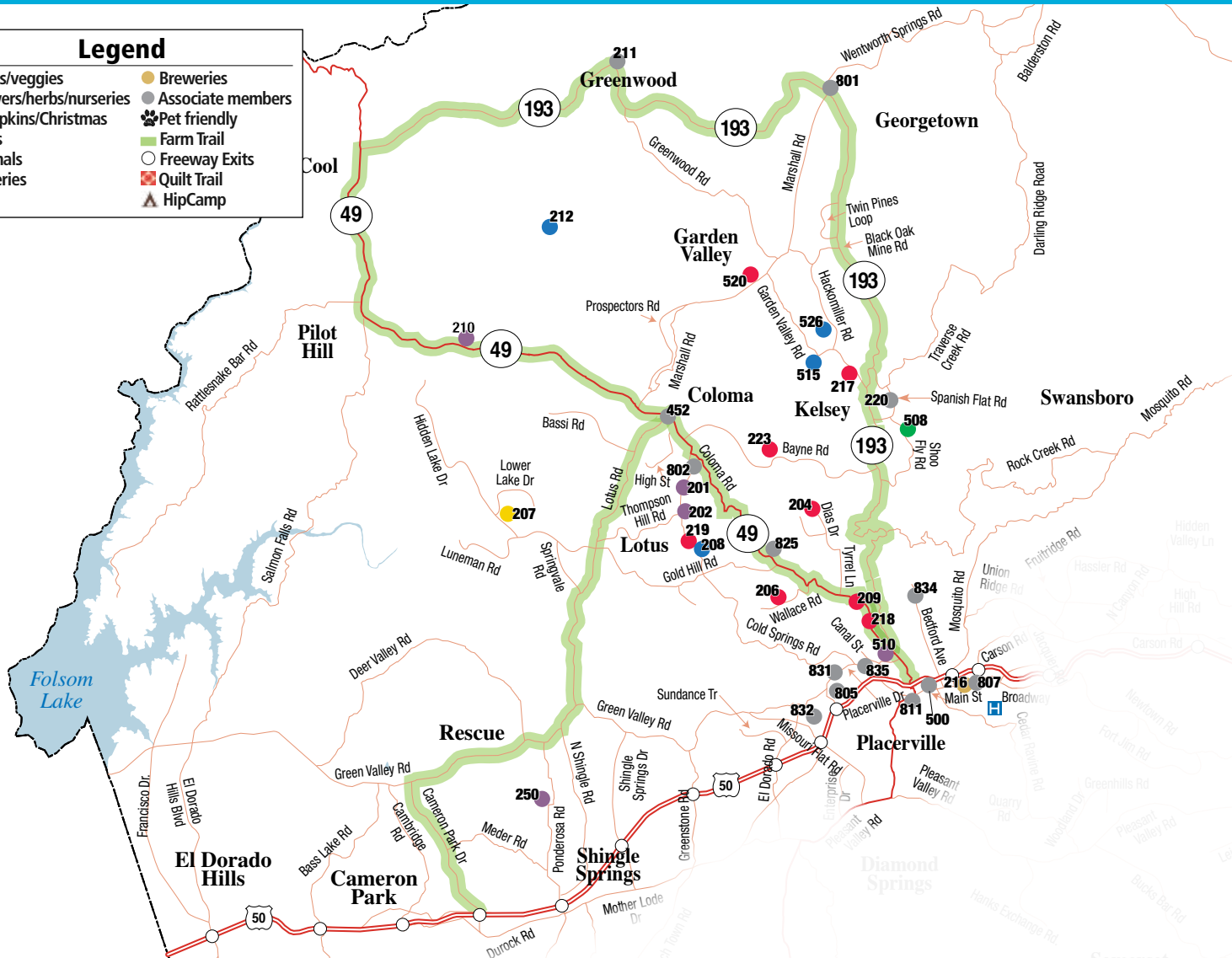

### ● #201 Gold Hill Vineyard & Brewery

5660 Vineyard Lane, Placerville. Wine & beer tasting. Chardonnay, Cabernet Sauvignon, Cabernet Franc, Merlot, Syrah, Barbera, Zinfandel, Viognier. Picnics, weddings, parties. Spectacular views. Year round, Thurs.-Sun., 10-5. 530-626-6522. [www.goldhillvineyard.com](http://www.goldhillvineyard.com)

### ● #202 David Girard Vineyards

741 Cold Springs Rd., Placerville. Wines, grapes, winery picnic area, weddings. Open Thursday through Monday 11 - 5. Please call for an appointment. 530-295-1833. Email: [tastingroom@davidgirardvineyards.com](mailto:tastingroom@davidgirardvineyards.com). [www.davidgirardvineyards.com](http://www.davidgirardvineyards.com)

### ● #203 Yellow Button Bakery

Shingle Springs. Full service dedicated gluten free bakery. We make cakes, cookies, breakfast treats, loaf breads. Look for us at local farmers' market. 530-644-1800. Email: [yellowbuttonbakery@gmail.com](mailto:yellowbuttonbakery@gmail.com)

### ● #204 American River Cherry Co.

2240 Dias Dr., Placerville. U-Pick Cherries: Bing, Regina, Tietan, Skeena, Summit, Rainier. U-Pick Berries: Raspberries, Boysenberries, Olallieberries, Siskiyouberries, Blueberries, Loganberries, Marionberries. Local mountain honey, picnic area, koi pond. 530-748-9957. [www.americanrivercherryco.com](http://www.americanrivercherryco.com)

### ● #205 Phil Me Up

Sacramento. Filipino cuisine that feels like home. Hand rolled lumpia (chicken, pork, vegetable, beef, and vegan) pansit and traditional filipino food. Look for us at farmers markets and the Fudge Factory Farm in Apple Hill in the fall. 916-833-8399.

### ● #206 Hooverville Orchards

1101 Wallace Rd., Placerville. OPEN YEAR ROUND-DAILY! Bake Shop has pies, jams, jellies, ice cream. Beautiful picnic grounds. Seasonal Tree Ripened fruits: cherries, berries, peaches, nectarines, plums, pluots, asian pears, apples, mandarins, oranges! 530-622-2155. Email: [hoovervilleorchards1@gmail.com](mailto:hoovervilleorchards1@gmail.com) [www.hoovervilleorchards.com](http://www.hoovervilleorchards.com)

### ● #207 Lotus Bonsai Nursery and Gardens

1435 Lower Lake Dr., Placerville. A full service Bonsai nursery offering Bonsai, stock plants, supplies, gifts. Bonsai classes & workshops, fieldtrips. Annual sale last weekend of May. Call for appointment 530-622-9681. Email: [scottchad@lotusbonsai.com](mailto:scottchad@lotusbonsai.com) [www.lotusbonsai.com](http://www.lotusbonsai.com)

### ● #209 Meyer Ranch

2280 Coloma Rd., Placerville. Beautiful sweet foothill grown peaches, available June-Sept. 530-622-5881.

### ● #210 Everhart Cellars & Hart 2 Hart Vineyards

5821 State Highway 49, Pilot Hill. Winery, Gift Shop, Weddings, Events and Vacation Home. Experience our handcrafted proprietary blends, estate varietal wines and exceptional hospitality. Open Thurs.-Sunday, 11:30-5:30. 530-885-9463. [www.hart2hartvineyards.com](http://www.hart2hartvineyards.com)

### ● #211 Roquero Gems & Medicine Bags

Greenwood. Indigenous Market, leather work, beadwork, Native American crafts, gemstone jewelry, Souyh West ponchos, baskets, fabric art, gemstones, medicine bags. Find us at farmers' markets. 530-206-6597

### ● #212 Lewis Cattle Company

All Natural Grass Fed & Finished Angus Beef. We sell 1/4, 1/2 or whole interests. Located five miles Northwest of Coloma in El Dorado County's historic gold country. 530-306-9828. Email: [lewisranch33@yahoo.com](mailto:lewisranch33@yahoo.com)

### ● #216 Geartooth Alewerks

7553 Green Valley Rd., Placerville. We are a small-batch brewery and restaurant, featuring award-winning craft beers and a southern inspired menu with BBQ offerings smoked on-site. Opening Spring. [www.geartoothalewerks.com](http://www.geartoothalewerks.com)

### ● #217 Columbia Flat

6241 Garden Valley Road, Garden Valley. Seasonal fruits and vegetables, eggs, local honey, nuts. Camping among the oaks at our farm. We also have a vintage Shepard's Wagon available for overnight stays. Cozy spot for two or camping for groups; picnic area and petting zoo. 530-295-4910. [frisbeangela@gmail.com](mailto:frisbeangela@gmail.com)

### ● #218 Beals' Orchard

2312 Coloma Rd., Placerville. Family operated orchard, growing all stone fruit, peaches, plums, nectarines, pluots, persimmons, figs, pears, apples, pomegranates, rhubarb. Find us at local farmer's markets. 530-409-5146. [www.facebook.com/BealsOrchard](http://www.facebook.com/BealsOrchard)



# NORTH/WEST EL DORADO COUNTY



## FARM TRAIL LISTINGS

### ● #219 Wakamatsu Farm

941 Cold Springs Rd., Placerville. Owned by the American River Conservancy (ARC), Wakamatsu is an historic farm still in production. This 272-acre farm offers sustainable agricultural practices, cultural and historical interpretation, land stewardship, and educational and recreational opportunities. The 1st Japanese colony in the USA settled here in 1869 to grow tea and silk worms. ARC leases acreage to resident farmers who sell products onsite. Contact ARC for program schedules. 530-621-1224. [ARCconservancy.org/wakamatsu](http://ARCconservancy.org/wakamatsu) [www.facebook.com/WakamatsuFarm](http://www.facebook.com/WakamatsuFarm)

### ● #220 Reverie Retreat

5760 Spanish Flat Rd., Garden Valley. The 32 acre property boasts stunning views with spectacular sunsets in a secluded, forested setting. Accommodations include a stylish guest cottage and yurts for "glamping". 530-344-0439. [www.reverieretreat.com](http://www.reverieretreat.com) [www.facebook.com/ReverieRetreat.CA](http://www.facebook.com/ReverieRetreat.CA)

### ● #223 Wild Oak Family Farm (Sustaining Member)

6830 Bayne Rd., Placerville. We're a regenerative agriculture farm located minutes from historic Coloma. We raise nutrient dense poultry and herbs utilizing nature's symbiotic relationships between plants and animals. Our organic pastured chickens and eggs, and herbal products are like what our grandparents knew. Come by for a taste, an education, or a farmstay! 805-458-2155. [wildoakfamilyfarm@gmail.com](mailto:wildoakfamilyfarm@gmail.com)

### ● #250 Cielo Estate Winery

3040 Ponderosa Rd., Shingle Springs. Tasting Room. Beautiful outdoor gazebo and indoor reception site for weddings & special events. Year round fun themed events. 530-672-8575. [www.cieloestate.com](http://www.cieloestate.com)

### ● #452 Gold Trail Grange

319 State Highway 49, Coloma. Local Grange and Community Center. The Grange encourages the economic & civic well-being of the community by sponsoring farmers' markets, speakers, dances, potlucks & concerts. 530-626-1194. [www.goldtrailgrange.com](http://www.goldtrailgrange.com)

### ● #500 Main Street Farmers Market

Bell Tower on Main Street. A quaint certified farmers' market specializing in local produce and goodies. Every wed. evening 4 to 8ish June thru October. <http://www.edc-farmtrails.org/farmers-markets> [www.facebook.com/edcfarmersmarket](http://www.facebook.com/edcfarmersmarket)

### ● #508 North Star Tree Farm

5860 Shoo Fly Rd., Kelsey. Christmas trees — all sizes, many varieties, wreaths, garland, greenery. Walking trails, picnic areas. Closed Mondays. Open Tues.-Fri. 10-4; Sat.-Sun. 9:30-4:30. 530-622-3633.

### ● #510 Nello Olivo Wines

643 Bee St., Placerville. Excellent Italian styled boutique wines. Tastings in historic 1853 wine cellar, Sequoia Mansion. Small, intimate, friendly. Open Fri-Sun 11-5 (Camino location open daily). 530-409-5603. [www.NelloOlivo.com](http://www.NelloOlivo.com)

### ● #515 Irish Creek Ranch Camp & Retreat

5900 Garden Valley Rd., Garden Valley. HISTORICAL HOMESITE - Family owned since 1919. Cherries, peaches, apples, olives, garden vegetables and pumpkins available in season. 55 acres of natural park like setting with seasonal stream and pond. 916-799-1001. Email: [irishcreekranch@gmail.com](mailto:irishcreekranch@gmail.com)

### ● #520 Berry Heaven, USA

5170 Marshall Rd., Garden Valley. A bit of heaven at Marshall Rd./Veerkamp Rd. Farm includes U-pick blueberries, thornless blackberries, garden vegetables, herbs and flowers. Open Tues.-Sat. 9-6; Sunday 11-5. 530-457-7181. [www.BerryHeavenUSA.com](http://www.BerryHeavenUSA.com)

### ● #526 Cal\*Tex Cattle Company

5700 Hackomiller Rd., Garden Valley. A local grower of all natural, grass-fed Angus beef. We sell quarter, half and whole interests in live beef and take care of all the details for you. 530-333-1980

### ● #801 American River Inn

6600 Orleans St., Georgetown. Located conveniently between Sacramento and Lake Tahoe. 13,000 square foot historic Victorian Mansion/B&B. Featuring elegant gardens, celebrated artwork, gorgeous Victorian decor. Hot Tub, fantastic breakfasts, evening social hour, & nature trails too. 530-333-4499. [www.americanriverinn.com](http://www.americanriverinn.com)

### ● #802 Bella Vista Bed & Breakfast

581 Cold Springs Rd., Placerville. A luxurious hillside estate overlooking the Coloma/Lotus Valley and American River. 5 acres of ponds, streams, waterfalls, fountains, swimming lagoon and beach. Perfect wedding venue. 530-622-3456 or 530-919-4777. Email: [kathleen@discoverbellavista.com](mailto:kathleen@discoverbellavista.com). [www.DiscoverBellaVista.com](http://www.DiscoverBellaVista.com)

### ● #805 El Dorado County Veterans Memorial Building

130 Placerville Dr., Placerville. The building is home to five nationally chartered veterans organizations as well as the El Dorado County Veterans Service Office. View our Barn Quilt Square from the parking lot at the back of the building. 530-622-0533.

### ● #807 Sweet Pairings

681 Main St., Unit L3, Placerville. Homemade baked goods and other deliciousness. M-F 7am to 2pm. Look for us at local farmers' markets. 530-903-3158. [www.sweetpairingsbakery.com](http://www.sweetpairingsbakery.com)

### ● #811 Historic Fausel House

772 Pacific St., Placerville. Working with Deanna Fausel, Quilt Trail artist Jane Harris, painted the delicate blue and white design of this quilt coping an old, cherished, delicate crocheted cloth made by Oveta Mari Fausel — born in the house 1915. The house is Placerville's oldest residential building and listed on the California Register of Historic Places. The family still lives in town (Fausel Ranch) and owns the oldest hardware store west of the Mississippi (Placerville Hardware). **NOTE: Please do not disturb business tenants at the Fausel House.** Visit web site <http://www.EDC-FarmTrails.Org> or [facebook.com/QuiltTrailProject1](http://facebook.com/QuiltTrailProject1)

### ● #831 Something MORE Artists Gallery

399 Placerville Dr., Placerville. MORE is a private non-profit whose vision is full inclusion for people with developmental disabilities. We have the full range of services and believe in joining other community partners to make this county a better place to live, work and recreate. 530-622-4848. [www.morehab.org](http://www.morehab.org)

### ● #832 EDC Farm Bureau

2460 Headington Rd., Placerville. The El Dorado County Farm Bureau is a membership organization. Our mission is to "protect, promote and enhance the economic opportunities and long-term viability for El Dorado County farmers, ranchers, and foresters." Open Monday 10-4, or call for appointment. 530-622-7773. [www.edcfb.com](http://www.edcfb.com). Email: [admin@edcfb.com](mailto:admin@edcfb.com)

### ● #834 Gold Bug Park and Mine

2635 Gold Bug Lane, Placerville. A historic mine in Placerville since 1848, owned by the City of Placerville. The park offers mine tours and gem panning. The Blacksmith Shop, Stamp Mill, Gift Shop and Museum as well as the Gold Bug Mine, are visited by thousands of visitors annually. Gold Bug Park and Mine is listed on the National Register of Historic Places and the California Point of Historic Interest. 530-642-5207. [www.goldbugpark.org](http://www.goldbugpark.org)

### ● #835 El Dorado Growers Alliance

685 Placerville Dr., Suite 1024, Placerville. Representing El Dorado County Legal Commercial Cannabis Growers. 530-503-9078. [www.eldoradogrowersalliance.org](http://www.eldoradogrowersalliance.org)

### ● #840 HipCamp

Discover unique camping experiences on ranches, nature preserves, farms, vineyards, and public campgrounds across El Dorado County and the US. Look for the tent icon on members listing. [www.hipcamp.com](http://www.hipcamp.com)

## CARY HOUSE

HISTORIC HOTEL • SINCE 1857

*Experience a Historic stay in the heart of Historic Main Street!*



*Perfect for Gatherings:  
Meetings. Weddings.  
Reunions. Celebrations.*

(530) 622-4271  
300 Main Street • Placerville  
[www.caryhouse.com](http://www.caryhouse.com)

Mention Code:

*Farm Trails 22  
for \$15 off  
per night*

\*Some restrictions may apply



**Sophisticated sweet and savory jams**  
**Elegant tapenades and bruschettas**  
**The best spiced nuts and hot sauce**  
**Top mustards, sauces and salsas**  
**Select sea salts, olive and truffle oil**  
**Beautiful olive wood trays & bowls**  
**Organic coffee, fresh baked items**  
**GIFTS they will remember.**

Come see us in Creekside Plaza  
451 Historic Main Street Unit 5 in Placerville

**LANA LANE GOURMET GOODS**  
[www.LanaLaneGourmetGoods.com](http://www.LanaLaneGourmetGoods.com) Tel. 530-333-5443



# SOUTH EL DORADO COUNTY



edc-farmtrails.org

## FARM TRAIL LISTINGS

### Legend

- Fruits/veggies
- Flower/herbs/nurseries
- Pumpkins/Christmas trees
- Animals
- Wineries
- Breweries
- Associate members
- Pet friendly
- Farm Trail
- Freeway Exits
- Quilt Trail
- HipCamp

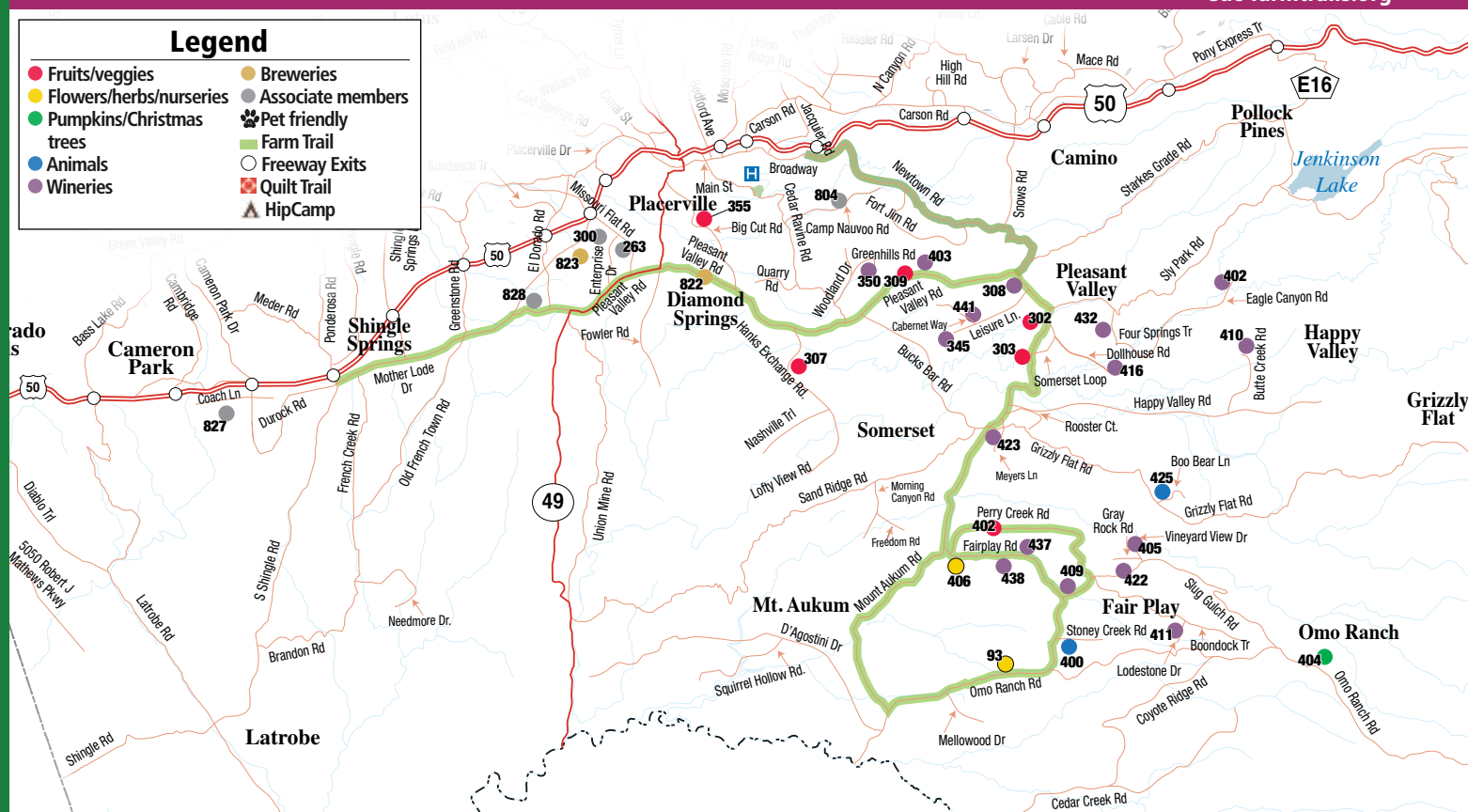

#### ● #93 Windmill Creek Olive Oil 🐾

Tasting Room: 8148 Mount Aukum Road in Mount Aukum (across from the Post Office). Windmill Creek Olive Oil features quality extra virgin olive oil made from our own locally grown olives. Shop on our website or make an appointment to come by the farm. 530-620-7211 or 916-804-5889. [www.windmillcreek.biz](http://www.windmillcreek.biz)

#### ● #263 Placerville Fruit Growers, Inc.

Vineyard and orchard supplies, large or small. Please call and get personal assistance for your questions. Fertilizers, pesticides, tools, trellising. Organics and conventional products available. Public welcome! Open weekdays 8:30-5, Sat. 9-1. 530-622-2643. [www.placervillefruitgrowers.com](http://www.placervillefruitgrowers.com)

#### ● #300 El Dorado County Public Safety Complex 🚒

200 Industrial Drive, Placerville. The new Public Service Complex houses the administrative offices of the El Dorado Sheriff's Office as well as the morgue. There is a firing range which was dedicated to fallen deputy, Brian Ishmael. The quilt block, Folded Thin Blue Line, will be installed on the perimeter of the parking lot, visible to the public from the easy entrance/exit parking lot. Brian Ishmael's wife, Katie, sister, Brenda, and their mother, Kim, assisted with the painting of the quilt block.

#### ● #301 Goldenwood Bee Co.

918 Goldenwood Glen, Placerville. Local raw honey and swarm collection, Bee pollen, beekeeping supplies, beeswax. Call for product locations and farmers markets. 530-306-4487.

#### ● #302 Heavenly Ridge Farm

6445 Heavenly Ridge Road, Placerville. Home of Let's Splash Soap. Family owned and operated. Featuring locally raised free range USDA chickens and fresh eggs. Open to the public by appointment only call 530-363-5889 or find us at our local Farmers' Markets. 530-363-5889. [www.heavenlyridgefarm.com](http://www.heavenlyridgefarm.com)

#### ● #303 Up Country Ranch 🐾

5220 Mt. Aukum Rd., (E16), Placerville. Plums: Elephant Heart, Rosemary, Royal Diamond and Peaches — Call or write for dates. Montmorency cherries ripe approximately on Father's Day. 530-644-6843. [begoguess@gmail.com](mailto:begoguess@gmail.com)

#### ● #307 Historic Fausel Ranch

4881 Hanks Exchange at Squaw Creek, Placerville. Freestone peaches, July-Sept. Beautiful outdoor wedding and reception venue. See our gazebo beside the creek. Call first. 530-622-4390. [www.facebook.com/fausel.ranch](http://www.facebook.com/fausel.ranch)

#### ● #308 Narrow Gate Vineyards 🐾

4282 Pleasant Valley Rd., Placerville. Demeter certified Biodynamic® Estate vineyard and tasting cellar. Luscious whites, Rhone varietals/blends, Primitivo, Cabernet Sauvignon & home to Chocolate Splash! Thurs 12-5, Fri & Sat 11-5, Sun 12-5 plus extended holiday and summer hours. 530-644-6201. [www.narrowgatevineyards.com](http://www.narrowgatevineyards.com)

#### ● #309 JK Cattle

3482 Pleasant Valley Rd., Placerville. JK Cattle is a small family run beef cow/calf operation specializing in grass fed and grass finished beef. 650-743-6846. [josh.jkcattle@gmail.com](mailto:josh.jkcattle@gmail.com) [www.facebook.com/josh.jkcattle](http://www.facebook.com/josh.jkcattle)

#### ● #345 Holly's Hill Vineyards 🐾

3680 Leisure Lane, Placerville. Come enjoy Rhone varietals in a serene retreat in the foothills of the Sierra Nevada while overlooking the Consumnes River canyons. Open daily, 10-5. 530-344-0227. [www.hollyshill.com](http://www.hollyshill.com)

#### ● #350 Field Number Fifteen 🐾

4771 Green Hills Rd., Placerville. Field Number Fifteen is a winery and vineyard that grows organic Chardonnay, Zinfandel, Cabernet Sauvignon, Merlot and Barbera. 530-536-0621. [www.fieldnumberfifteen.com](http://www.fieldnumberfifteen.com)

#### ● #355 Full Moon Farm

3580 Big Cut Road, Placerville. Certified organic and biodynamic fruits and vegetables produced on a small family farm in the heart of Placerville. Find us at local farmer's markets. 916-580-9379. [organicpan@gmail.com](mailto:organicpan@gmail.com)

#### ● #400 Alpacas of Somerset Farm

8226 Stoney Creek Rd., Somerset. Full-time, full-service alpacas ranch offering ranch tours (groups or individual), alpaca sales (breeding stock, pet/fiber/companion), herdsire services, and alpaca education/mentoring. Please call for an appointment. 530-744-7474. Email: [djordan@live.com](mailto:djordan@live.com). [www.alpacasofsomersetfarm.com](http://www.alpacasofsomersetfarm.com)

#### ● #402 Pleasant Valley Vineyards

4181 Eagle Canyon Rd., Placerville. Family-owned vineyard growing Petite Syrah, Cabernet Sauvignon, Zinfandel and Pinot Noir. Grapes grow on trellising which 1) enhances ideal sun exposure on steeply-terraced, south-facing slopes, and 2) develops grape flavors with that perfect balance of acid and sugar. We participate in Certified CA Sustainable and welcome pre-arranged vineyard site visits. 530-644-3058

#### ● #403 Windrush Vineyard

4831 Sigward Dr., Placerville. Nestled in the foothills of the Sierra Nevada mountains in Placerville, California, WindRush Vineyard and Farm is a 5 acre family run farm, host to a variety of farm products including wine grapes, free-range eggs, pumpkins, apples, berries, chestnuts, pears and honey. Open by appointment. 805-574-0372. [www.windrushvineyard.com](http://www.windrushvineyard.com)

#### ● #404 Fanchers Tree Farm

6581 Omo Ranch Rd., Somerset. 62 Acres of Choose & Cut Christmas Trees, Silver Tip, Noble Fir, White Fir, Cedar & Doug Fir all sizes. Picnic area with fire pits & horseshoe pits. Fresh made wreaths. Free bough material, gift shop & snack bar. Hay rides. Open weekends only, 10am till dark. Cash or check only. 530-620-7179, 530-620-6252. [www.facebook.com/Fanchers-Christmas-Tree-Farm](http://www.facebook.com/Fanchers-Christmas-Tree-Farm)

#### ● #405 Bumgarner Winery & Vineyards

7380 Vineyard View Dr., Fair Play. Bumgarner Winery and Vineyard sits atop the ridge overlooking Fair Play at 2750' elevation in South El Dorado. Our family owned winery and vineyards produce premium wines, handcrafted in small lots. Open Saturday & Sunday 11am to 5pm. 888-946-3286. [www.bumgarnerwinery.com](http://www.bumgarnerwinery.com)

#### ● #406 Bluebird Haven Ranch and Iris Garden

6940 Fairplay Rd. Somerset. Retail iris rhizome sales. 4000 varieties, picnic tables, open 11 to 5 Wed. thru Sun. April 21 to May 20, 2018. Closed Rainy days. Also, summer vegetables and Nubian dairy goats. 530-620-5017. [www.bluebirdhavenirsgarden.com](http://www.bluebirdhavenirsgarden.com)

#### ● #409 Iverson Winery

8061 Perry Creek Rd., Fair Play. Our boutique winery specializes in small lots of ultra premium bordeaux and Italian varietals. Enjoy our gift shop & picnic area with views of the Sierras. Open Fri.-Sun. 11 – 5. 530-620-7474. Email: [info@iversonwinery.com](mailto:info@iversonwinery.com). [www.iversonwinery.com](http://www.iversonwinery.com)



# SOUTH EL DORADO COUNTY

## FARM TRAIL LISTINGS



### ● #410 Sauber Vineyards 🐾

5200 Butte Creek Rd., Somerset. 33 acres of wine grapes, eleven varieties including French, Italian and Spanish heritage. Commercial sales available. 530-626-4329. Email: dsauber@d-web.com www.saubervineyard.com

### ● #411 Twin Oaks Vineyard

8375 Lodestone Dr., Somerset. Premium Merlot mountain grown wine grapes of Sierra Foothills in Fairplay area. Grown in granite soils quadrilateral trellised at 2900 foot elevation. We usually have wineries buying Merlot grapes but we set aside some rows for home wine makers. 530-620-3510. www.twinoakswinegrapes.com

### ● #416 Ursa Vineyards 🐾

5001 Dollhouse Rd., Placerville. We are a boutique winery offering red & white Sierra Foothills varieties. We are open by appointment only for intimate tasting in our cellar. 530-644-3443. www.ursavineyards.com

### ● #422 Oakstone Winery/Obcurity Cellars

6470 Irish Acres Rd., Fair Play. Beautiful vines, elegant wines; home of the new Phoenix Rising Red. Tasting and sales of estate grown, Gold Medal winning wines from Oakstone and Obcurity Cellars. Fri.-Sun. 11-5. 530-620-5303. Email: info@oakstone-winery.com. www.oakstone-winery.com

### ● #423 Cantiga Wineworks 🐾

5980 Meyers Lane, Somerset – 1/2 mile up Grizzly Flat Rd. Boutique family winery crafting classical-style, low-sulfite wines for the dinner table. Family-friendly, picnicks welcome! Fri.-Sat.-Sun 11-5. 530-621-1696. www.cantigawine.com

### ● #425 Alpacas of El Dorado

4535 Boo Bear Lane, Somerset. Sales of high quality Suri and Huacaya Alpacas. Fiber and pet companion animals periodically available. Full time ranch. Please call in advance. 530-642-8082. www.alpacasofeldorado.com

### ● #432 Miraflores Winery/Alvarez Vineyards 🐾

2120 Four Springs Trail, Placerville. Enjoy handcrafted wines of distinction in an area of gracious surroundings and natural beauty. Open daily, 10-5. Private events/tours by appointment. 530-647-8505. Email: matricia@miraflorwinery.com. www.miraflorwinery.com

### ● #437 Van der Vijver Estate

7451 Fairplay Rd., Somerset. We pride ourselves on old European traditions...wine & food made at slower pace with extra care to be enjoyed with laughter & friends. By appt. only. 530-409-7451. info@vdvwinery.com www.vdvwinery.com

### ● #438 Gwinllan Estate 🐾 *Call first before bringing dog.*

7060 Fairplay Rd., Somerset. Family owned and operated producing award winning wines. Zinfandel, Rhone blend, Chardonnay, Riesling, Muscat, Petite Sirah, Cabernet Sauvignon. Ridgeline views, picnic area. Events include dinners, wine tasting. 530-723-2879. www.gwinllanestate.com

### ● #441 Sierra Vista Vineyards & Winery

4560 Cabernet Way, Placerville. Sierra Vista Winery is named for the magnificent view of the Crystal Range of the Sierra Nevada and has been producing distinctive wines from estate grown grapes since 1977. The estate produces outstanding Cabernet Sauvignon, Chardonnay, Merlot, Syrah, Grenache, Mourvedre, Viognier, and Roussanne. We pride ourselves on our friendly atmosphere, great wines, and spectacular views! M-Tu-W 11-6, Th-F 11-7, Sat 10-7, Sun 10-6. 530-622-7221. Email: rhone@sierravistawinery.com

### ● #804 Camp Nauvoo ⚡

2200 Camp Nauvoo Rd., Placerville. 86.5 Acres of Tahoe-like setting to relax, enjoy new friends, camping, glamping, reunions, & special events. Situated on year round Weber Creek. 916-207-9441. www.campnauvoo-placerville.com

### ● #822 Solid Ground Brewing

552 Pleasant Valley Rd., Diamond Springs. 30 Barrel production brewery, cidery, winery and taproom. We specialize in craft lagers, IPA, and barrel aged beers. Our Kitchen serves scratch made food that is local, seasonal, handmade, and ingredient-driven. Mon – Sat: 12 – 9 pm, Sun: 12 – 8 pm. 530-344-7442. www.solidgroundbrewing.com

### ● #823 El Dorado Brewing Company 🐾

6051 Enterprise Dr. #102, Diamond Springs. Award winning Ales and Lagers on tap in our tasting room/pub. Growlers and bottles to go. Occasional music events. Open daily 12-6pm, Fridays till 8pm. 530-558-4188. www.eldobrew.com

### ● #840 HipCamp ⚡

Discover unique camping experiences on ranches, nature preserves, farms, vineyards, and public campgrounds across El Dorado County and the US. Look for the tent icon on members listing. www.hipcamp.com

Share your adventures...  
**#ElDoradoCounty**  
**#Placerville**

Old World traditions...  
Come and experience  
a winemaking style  
so old that it's new!

- Classical wines for the dinner table and cellar
- Exquisite wine & food pairings
- Natural, minimal sulfites
- Patio & gardens; families and picnickers welcome

Wine tasting Fri-Sun, 11-5  
or weekdays by appt.  
5980 Meyers Lane  
Somerset, CA 95684  
(530) 621-1696

1/2 mi. up Grizzly Flat Road  
from Somerset corner (E-16)

**Cantiga Wineworks**  
WINERY & VINEYARD  
www.cantigawine.com

**"RESIDENTIAL, COMMERCIAL, AGRICULTURAL,  
VINEYARD, RANCH & EQUESTRIAN PROPERTIES"**

### Get to know your "hometown" realtors!

Being a local brokerage we have the experience and  
inside information to be able to assist you  
with ALL of your real estate needs!



*Local Brokers & Agents dedicated to building professional  
relationships through Honesty and Integrity!*



**D'Agostini & Associates**  
Real Estate

www.homesandvines.com

(209) 245-5540 or (530) 317-2001

DRE#01511649

Two locations to serve you in  
Plymouth and Somerset

Scan to view  
properties





# PRODUCTS & ACTIVITIES

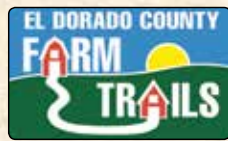

## RANCH AND FARM DIRECTORY

Seasonal variations can occur.  
Call ahead for accurate harvest information.

### North/West Area

	MAP RANCH NUMBER	Alpacas / Wool	Apples / Cider	Apricots	Baked Goods / Food	Berries	Cherries	Christmas Trees	Citrus	Crafts / Gift Shops	Family Activities	Farm Stay / Camping	Figs / Persimmons / Kiwi	Honey / Preserves / Jams	Livestock / Meat	Lodging / Historic B & B	Nursery / Flowers	Nuts	Olive Oil / Tasting	Peaches / Nectarines / Plums	Pears	Picnic Area / Nature Trails	Pumpkins / Squash / Gourds	U-Pick Produce	Vegetables	Wine Grapes	Winery / Brewery / Distillery	Weddings / Events
American River Cherry Co.	204					•	•															•						
American River Inn	801						•				•					•						•						
Beals' Orchard	218		•											•							•							
Bella Vista Bed & Breakfast	802															•					•						•	
Berry Heaven, USA	520					•											•							•	•			
Cal*Tex Cattle Company	526															•												
Cielo Estate Winery	250																									•	•	
Columbia Flat	217										•	•						•								•	•	•
David Girard Vineyards	202																						•				•	•
Everhart Cellars & Hart 2 Hart Vineyards	210									•						•							•				•	•
Geartooth Alewerks	216				•																						•	
Gold Bug Park and Mine	834									•	•												•					•
Gold Hill Vineyards & Brewery	201										•												•				•	•
HipCamp	840											•																
Hooverville Orchards	206		•	•	•	•	•		•		•	•					•	•		•	•		•	•		•		
Irish Creek Ranch Camp & Retreat	515					•						•				•	•					•	•		•			
Lewis Cattle Company	212															•												
Lotus Bonsai Nursery & Gardens	207									•								•					•					
Main Street Farmers Market	500		•	•	•	•	•			•			•	•				•	•	•	•				•			
Meyer Ranch	209		•												•					•	•							
North Star Tree Farm	508							•			•												•					
Nello Olivo Wines	510																										•	
Phil Me Up	205				•																							
Reverie Retreat	220										•	•					•											
Roquero Gems & Medicine Bags	211									•																		
Something MORE Artists Gallery	831									•																		
Sweet Pairings	807				•																							
Wakamatsu Farms	219									•	•			•	•									•		•		•
Yellow Button Bakery	203				•																							
Wild Oak Family Farm	223				•							•		•	•		•											•

### East Area

24 Carrot Farm	124	•																			•	•	•	•	•			
Abel's Apple Acres	38	•		•					•	•												•						
Apple Bistro	51			•																							•	
Apple Mountain Golf Resort	815									•																	•	
Barsotti Family Juice Co.	30	•																										
Bluestone Meadows	56									•							•						•	•			•	
Boa Vista Orchards	3	•	•	•	•	•		•	•	•		•				•	•	•	•	•	•	•	•	•	•	•	•	
Boeger Winery	32																					•					•	
Bumgarner Camino Wine Tasting Room	156			•																		•				•		
Carson Ridge Evergreens	157							•																				
Chateau Davell Winery	153																					•			•	•	•	
Collina di Mela	46																•		•									
Crystal Basin Cellars	160			•																						•		
Crystal Creek Tree Farm	89							•														•						
El Dorado Orchards	52	•	•	•		•		•	•			•									•	•	•					
diVittorio Winery	154																					•				•	•	
Fenton Herriott Vineyards	50								•													•				•	•	
Findleton Estate Winery	155									•												•				•	•	
Fudge Factory Farm	40	•	•	•	•	•		•	•	•						•						•				•	•	
Goldbud Farms	39	•																								•		
Grandpa's Cellar	17			•					•																			
Hangtown Kid Apple Orchard	115	•						•					•	•				•				•						
Harris Family Farm	84	•	•	•	•	•			•	•						•					•	•	•	•	•		•	
Hidden Star Camino	23	•	•								•											•				•	•	
High Hill Ranch	1	•	•	•				•	•	•		•				•	•	•	•	•	•	•	•					
High Sierra Iris & Wedding Gardens	29															•											•	
HipCamp	840										•																	
Hwy 50 Brewery	158			•																							•	
Jack Russell Farm Brewery	161			•																							•	
Indian Rock Tree Farm	91							•														•					•	
Larsen Apple Barn & Bakeshop	9	•	•	•					•		•					•	•	•	•								•	
Lava Cap Winery & Vineyards	26																					•				•	•	
Lewis Grace Winery	55																					•				•	•	
Madroña Vineyards	6																					•				•	•	
Madrone Tree Hill	81							•			•	•										•					•	
Nello Olivo Winery	159																									•		
North Canyon Inn Bed & Breakfast	830														•													



# PRODUCTS & ACTIVITIES

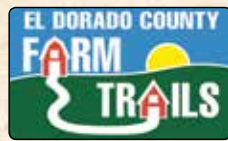

## RANCH AND FARM DIRECTORY

Seasonal variations can occur.  
Call ahead for accurate harvest information.

	MAP RANCH NUMBER	MAP RANCH NUMBER																	
		Alpacas / Wool	Apples / Cider	Apricots	Baked Goods / Food	Berries	Cherries	Christmas Trees	Citrus	Crafts / Gift Shops	Family Activities	Farm Stay / Camping	Figs / Persimmons / Kiwi	Honey / Preserves / Jams	Livestock / Meat	Lodging / Historic B & B	Nursery / Flowers	Nuts	Olives / Olive Oil / Tasting
<b>East Area (cont.)</b>	O'Halloran's Apple Trail Ranch	18	•					•											
	Patrick's Garden	16	•			•													
	Pine-O-Mine	41	•		•						•								
	Ponderosa Ridge a Bed & Breakfast	511														•			
	Rainbow Camino Ridge	100				•					•								
	Rainbow Orchards	10	•		•						•								
	Rockney Farms	15																	
	Rucksack Cellars	60										•							
	Sloan Winters Mountain Orchard & Garden	12	•																
	Smarts Christmas Tree Farm Inc.	163						•											
	Smith Flat House	812			•														
	Smokey Ridge Ranch Farmstand & Winery	133	•		•												•		
	Starfield Vineyards	57																	
	The Davies Family Inn at Shadow Ridge Ranch	806	•					•			•					•			
<b>South Area</b>	Via Romano Vineyards	150																	
	Wofford Acres Vineyard	25																	
	Alpacas of El Dorado	425	•																
	Alpacas of Somerset Farm	400	•																
	Bumgarner Winery & Vineyards	405																	
	Bluebird Haven Ranch and Iris Garden	406																	
	Camp Nauvoo	804										•							
	Cantiga Wineworks	423																	
	El Dorado Brewing Company	823																	
	Fanchers Tree Farm	404						•		•									
	Fausel Ranch	307																	
	Field Number Fifteen	350																	
	Full Moon Farm	355																	
	Goldenwood Bee Co.	301																	
	Gwinllan Estate	438																	
	Heavenly Ridge Farm	302																	
	Holly's Hill Vineyards	345																	
	Iverson Winery	409									•								
	J K Cattle	309																	
	Miraflores Winery/Alvarez Vineyards	432																	
	Narrow Gate Vineyards	308																	
	Oakstone Winery/Obscurity Cellars	422																	
	Placerville Fruit Growers, Inc.	263																	
	Pleasant Valley Vineyards	402																	
	Sierra Vista Vineyards & Winery	441									•								
	Sauber Vineyards	410																	
	Solid Ground Brewing	822			•														
	Twin Oaks Vineyard	411																	
	Up Country Ranch	303																	
	Ursa Vineyards	416																	
	Van der Vijver Estate	437																	
	Windmill Creek Olive Oil	93																	
	Windrush Vineyard	403	•			•	•												
	Winners Acres	252									•								

PHOTOS COURTESY: Jane Harris





# HARVEST CALENDAR.....

Determine when your favorite fruits are ready to be enjoyed



## WINERIES



VARIOUS WINES  
Year Round!

## NURSERIES



VARIOUS FLOWERS  
Year Round!

## TREES



BONSAI: Year Round  
CHRISTMAS: December

## BERRIES



MANY VARIETIES  
June, July, August

## CITRUS



MANY VARIETIES  
January, February, March, April,  
Mid-November, December

## CHERRIES



MANY VARIETIES  
May – early July

## PEACHES



MANY VARIETIES  
July – October

## NECTARINES



MANY VARIETIES  
July – October

## PLUMS



MANY VARIETIES  
July – October

## APPLES



MANY VARIETIES  
August – November

## PEARS



MANY VARIETIES  
July – November

## ASIAN PEARS



MANY VARIETIES  
August – November

## Visit Quilt Trail Project



January 2022 marks the 7th anniversary of EDC-FTA Quilt Trail Project's beginning, or being "On the Road with the Quilt Trail Project", as the members fondly say. There are 25 Americana works of art, AKA barn quilt blocks, dotting El Dorado County. The "Trail" continues to grow and is seen as a boon to agri-tourism, Ranch Marketing, Primitive art and community accomplishment.



Every barn quilt block tells a story that's unique to the location. As you cruise the "Trail", placards below the art explains the particular meaning and design...always an education and bit of discovery.

For 7 years, barn quilt enthusiasts have planned adventures, visiting this region to partake in the barn quilt movement. It's amazing to think of the coast-to-coast connection that was sparked in America in 2001 in Ohio, along with the fact that the EDC-FTA Quilt Trail Project is part of a national map.

The Quilt Trail Project extends the invitation to learn more, to attend a barn quilt paint party and/or to install your very own design in any given corner of El Dorado County.

Visit [edc-farmtrails.org/our-trails/quilt-trail-project](http://edc-farmtrails.org/our-trails/quilt-trail-project) for information, a map or an application.



Get a map at [www.EDC-FarmTrails.org/our-trails/quilt-trail-project](http://www.EDC-FarmTrails.org/our-trails/quilt-trail-project)





# FARMER'S MARKETS IN EL DORADO COUNTY

## PLACERVILLE



### Main Street Farmers' Market

**Wednesdays** – June to October

401 Main Street, Placerville

(Around the Bell Tower on Historic Main Street)

4pm – dusk (7:30ish)

(All farmers happily accept EBT and MarketMatch.) This market specializes in local fruits and vegetables, sustainable agriculture and community. We offer live music, fresh produce, local vendors and fun for everyone. Call 530-919-5696 or check out our latest info at [www.facebook.com/edcfarmersmarket](http://www.facebook.com/edcfarmersmarket)



### Marshall Hospital Farmers' Market

**Fridays** – June thru September

1100 Marshall Way (Right next to the Emergency Room)

9am-1pm

(All farmers happily accept EBT and MarketMatch.) This petite market specializes in local fruits and vegetables and an outstanding CSA program. Call 530-919-5696 or check out our latest info at [www.facebook.com/mhfridayfarmersmarket](http://www.facebook.com/mhfridayfarmersmarket)

### Certified Farmers' Market

**Saturdays** – May thru October

345 Placerville Dr., Placerville

8am - 12pm

## EL DORADO HILLS

### Certified Farmers' Market

**Sundays** – May 16 thru October

EDH Town Center

8am – 1pm

## CAMERON PARK

### Certified Farmers' Market

**Wednesdays** – May 12 thru October

Burke Junction at the corner of

Coach Lane and Strolling Hills Rd.

8am – 12 pm

## SOUTH LAKE TAHOE

### Certified Farmers' Market

**Tuesdays** – June 8 to October

American Legion Hall Parking Lot,

2732 South Lake Tahoe Blvd (Hwy 50)

8am – 1pm



Through a partnership with the Berkeley Ecology Center some of our local farmers' markets are able to accept EBT/CalFresh and match your EBT/CalFresh money dollar for dollar allowing you to buy more fresh local produce. Look for the market match symbol to see which markets offer this service.

## Visit El Dorado Ale & Hard Cider Trail

The El Dorado Ale & Hard Cider Trail is a unique collection of craft breweries nestled along the western slope of the Sierra Nevada Mountains in California's Gold Country. Each brewery offers distinctly different craft beers & ciders inspired by the region's history, natural beauty, and locally sourced ingredients.



**Gold Hill Winery & Brewery**  
5660 Vineyard Lane  
Placerville, CA 95667  
(530) 626-6522

**El Dorado Brewing Co.**  
6051 Enterprise Dr. #102  
Diamond Springs, CA 95619  
(530) 558-4188

**Geartooth Alewerks**  
7553 Green Valley Road  
Placerville, CA 95667  
(408) 483-2679

**Solid Ground Brewing**  
552 Pleasant Valley Road  
Diamond Springs, CA 95619  
(530) 344-7442

**Smokey Ridge Farmstand**  
2160 Carson Road  
Placerville, CA 95667  
(530) 626-5077

**Pine-O-Mine**  
2620 Carson Road  
Placerville, CA 95667  
@pineomineranch

**Boa Vista Orchards**  
2952 Carson Road  
Placerville, CA 95667  
(530) 622-5522

**Chateau Davell Winery**  
3020 Vista Tierra Dr.  
Camino, CA 95709  
(530) 644-2016

**Wofford Acres Vineyards**  
1900 Hidden Valley Lane  
Camino, CA 95709  
(530) 626-6858

**Hwy 50 Brewery**  
3544 Carson Road  
Camino, CA 95709  
(530) 556-5060

**Rainbow Orchards**  
2569 Larsen Drive  
Camino, CA 95709  
(530) 644-1594

**Jack Russell Farm Brewery**  
2380 Larsen Drive  
Camino, CA 95709  
(530) 647-6222

**Hidden Star Camino**  
2740 Cable Road  
Camino, CA 95709  
(530) 622-6885



VISIT US AT: [WWW.EDC-FARMTRAILS.ORG](http://WWW.EDC-FARMTRAILS.ORG)



# Healthy Farms, Healthy Farm Life, and Healthy Farmland – The Goals of El Dorado County Farm Trails



By Mike Owen, El Dorado County Farm Trails President

Buying products and produce from Local Farms is more than a trend. In California it has become a way of life with over a third of the nation's direct farm sales taking place in our state! Visiting those farms and meeting the people who wrest sustenance and flavors from the soil is a valuable educational experience for all. Taking the next step to share those fresh farm products with family and friends is a refresher course in Mother Nature's Bounty for all.

El Dorado County is the best location in California to experience local farms because the agricultural businesses and farms are as varied as the county itself. From cattle on the grasslands, to grapes and truffles grown among the oak trees, to blueberries and apples in the pines, our region produces something (tasty) for everyone. Agritourism is at the heart of El Dorado County and therefore not only includes our farmers, but also local businesses who partner with our farmers to provide their customers and guests with a unique and local experience. The Farm Trails organization is committed to promoting farm tourism, preserving open lands, advocating for responsible water stewardship, and enabling an economically viable rural lifestyle. From our lively Wednesday evening Farmers' Markets in Placerville, to events supporting world-class wineries and tasty

U-Pick fruit farms, Farm Trails actively supports the health and success of these rich and varied facets of our Agricultural Splendor!

Another of our core missions is to unite the various elements of agriculture in El Dorado County and take direct action in the common interest of the Agricultural community. We're working to take a big-tent, all-inclusive approach with specialty agriculture groups including the Placerville Garden Club, EDC Growers Alliance and the El Dorado Grape Growers Association.

We invite you to put a picnic together, tie on your walking shoes, and get out to meet our El Dorado County farmers. You can choose one of the curated Farm Trails listed in this guide or find your own way with our authorized app named "MOPO" (available on both Android and iPhone). Take a tour at one of our U-Pick farms, try a sample of the latest creations from our Cider and Ale producers, or search for the perfect organic pumpkin at one of our local family farms. All of our farms are set up to make a day out exploring in El Dorado County more than memorable.



## Know your Farmer, Know your Food O'Halloran's Apple Trail Ranch



**53 years and going strong!** In 1968 Pat and Donna O'Halloran made this ranch their home and raised their five children here. The family has been working in just about every aspect of farming ever since and is now into the third generation.

Donna is still actively involved in the farm operations and enjoys greeting our customers each season. We'd like to welcome you to our family friendly ranch to enjoy all it has to offer!

Choose from 16 apple varieties from our bins or pick



them yourself. We love our four varieties of pears. And, have pumpkins on the vine in our three-acre patch for your pumpkin hunting pleasure. We offer five varieties of Christmas trees which we nurture throughout the year, Choose and Cut at its best!

Some additional offerings include a grassy picnic area, nature trail, fresh apple cider, applesauce, apple butter, grafted tree from an original Johnny Appleseed tree.

**O'Halloran's Apple Trail Ranch**  
2261 Cable Road, Camino  
530-644-389 • <https://ohalloranranch.com/>





# El Dorado County Farm Trails

## You Pick Family Adventures....

Many of our farms in El Dorado County offer you pick opportunities for customers. Beginning in May and June cherries are ripe; in June berries begin to ripen along with lavender; vegetables and flowers are available all summer; Fall brings apples, grapes, and pumpkins; the day after Thanksgiving starts off the Choose and Cut Christmas tree farms opening. **Call ahead to see opening times at each farm.**

### spring May-June

- 1 LOTUS BONSAI  
1430 Lower Lake Dr., Placerville  
530-622-9681 Sale last weekend in May
- 2 AMERICAN RIVER CHERRY CO.  
2240 Diaz Dr • Placerville  
530-748-9957
- 3 BERRY HAVEN, USA  
5170 Marshall Rd., Placerville  
530-457-7181
- 4 BLUESTONE MEADOWS  
2025 Carson Rd., Placerville  
530-621-1830
- 5 RAINBOW CAMINO RIDGE  
3010 Snows Rd., Camino  
530-644-1594
- 6 PATRICK'S GARDEN  
4455 Pony Express, Camino  
530-306-8577
- 7 HARRIS FAMILY FARM  
2640 Blair Rd., Pollock Pines  
530-644-2194

### summer July-Aug

- 2 AMERICAN RIVER CHERRY CO.  
2240 Diaz Dr • Placerville  
530-748-9957
- 3 BERRY HAVEN, USA  
5170 Marshall Rd., Placerville  
530-457-7181
- 5 RAINBOW CAMINO RIDGE  
3010 Snows Rd., Camino  
530-644-1594
- 6 PATRICK'S GARDEN  
4455 Pony Express, Camino  
530-306-8577
- 7 HARRIS FAMILY FARM  
2640 Blair Rd., Pollock Pines  
530-644-2194

### fall Sept-Oct

- 8 SMOKEY RIDGE FARMSTAND  
2160 Carson Rd., Placerville  
530-626-5077
- 9 24 CARROT FARM  
2731 Jacquier Rd., Placerville  
510-828-6538
- 10 BOA VISTA  
2952 Carson Road, Placerville  
530-622-5522
- 11 PINE-O-MINE  
2620 Carson Rd., Placerville  
@pineomine.com
- 12 O'HALLORAN'S APPLE TRAIL RANCH  
2261 Cable Road, Camino  
530-644-3389
- 13 HANGTOWN KID APPLE ORCHARD  
2589 Mace Rd., Camino  
530-647-1810
- 7 HARRIS FAMILY FARM  
2640 Blair Rd., Pollock Pines  
530-644-2194

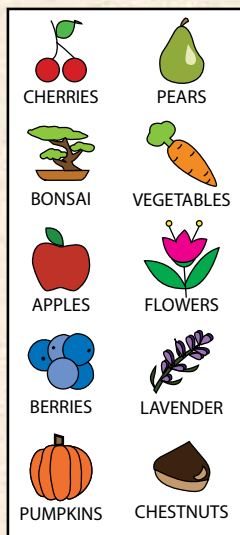

PHOTO COURTESY: JANE HARRIS



PHOTO COURTESY: CARMEN MARTINEZ



# Gold Country Artist Gallery



OVER 45 AWARD WINNING LOCAL ARTISTS



Open Daily from 10.00am to 6.00pm



[www.goldcountryartistsgallery.com](http://www.goldcountryartistsgallery.com)  
379 Main St, Placerville, CA 95667 Call: 530.642.2944

EXPLORE GOLD COUNTRY • STAY AND PLAY • PICNICS

# The Davies Family Inn

Lodging & Events at Shadowridge Ranch



3700 Fort Jim Road, Placerville  
[TheDaviesFamilyInn.com](http://TheDaviesFamilyInn.com) • 530.295.1000

GO WHITE WATER RAFTING • VISIT APPLE HILL

# PLACERVILLE HARDWARE

Oldest Hardware Store West of the Mississippi

**THE STORE THAT HAS IT ALL!**

Gold Pans • Sluice Boxes • Classifiers

441 Main Street, Placerville  
530-622-1151

# THE INDEPENDENT RESTAURANT AND BAR

AMERICAN FUSION



SCAN FOR  
MENU



LUNCH & DINNER • BEER & WINE  
CRAFT COCKTAILS • PATIO DINING

629 Main Street | Placerville, CA 95667  
530-344-7645 | [www.IndependentPlacerville.com](http://www.IndependentPlacerville.com)



PHOTO COURTESY: Delfino Farms



**Visit our Apple Hill™ farms any time of year**

Representing over 50 local, family farms, the Apple Hill™ Growers are best known for apple farms and family-friendly activities in the fall. But a trip to the Apple Hill™ Growers can be much more than just apples, pumpkins, pastries, and pies. The winding roads and scenic beauty allow year-round agriculture adventures.

Spring & Summer is the perfect time for berry picking, choosing farm fresh produce, and stopping to smell the flowers. The Christmas Tree Farms open in November or pair your wine experience with overnight stay at one of the Bed & Breakfast Inns any time of year.

Founded in 1964 with just 16 apple ranches, they have now grown to include unique fruit & veggie farms, wineries, B&Bs, flower gardens, Christmas tree farms, and more! One thing has never changed, Apple Hill™ Growers have always been dedicated to supporting agriculture in our community.



PHOTO COURTESY: Nick Franco Photography



PHOTO COURTESY: Delfino Farms



**PLACERVILLE**  
**FRUIT GROWERS**  
**ASSOCIATION**  
Quality since 1915

**Open to the Public!**

**"Premium Pruning & Vineyard Supplies Now In Stock"**

**We carry fertilizers, herbicides, quality tools, wood stove pellets, irrigation equipment and more!**

**Roundup PRO MAX**  
Herbicide  
**SUPER CONCENTRATE**  
Maintains strength for years!

**Long lasting weed control for long lasting fire protection**  
**Low Price!**

**Water Tanks 300 to 10,000 Gallon Capacity**

**Deer and Livestock Fencing**

**Contact us and we'll help find the best solution for your fencing needs.**

**— Personal Assistance —**

**Feel free to Call or Stop by**

**We'll help you find answers for all your outdoor projects.**

**4600 Missouri Flat Rd.**  
**Placerville • (530) 622-2640**



**Hours: M-F 8:30am-5pm • Sat 9am-1pm**



# WEDDINGS IN EL DORADO COUNTY

## YOUR WEDDING DESTINATION

**F**rom *funky to formal*, fabulous and fun, El Dorado County is quickly becoming the newest wedding destination for today's astute couples.

Our unique, affordable venues allow you to choose from stunning vineyards, beautiful river campgrounds, charming inns, and lovely hotel ballrooms.

So, no matter what your budget, theme, or unique vision, we have a venue guaranteed to meet your needs and the wedding professionals to help create the wedding of your dreams!



PHOTO COURTESY: Tricia V Photography



PHOTO COURTESY: Bluestone Meadow Farm



PHOTO COURTESY: Tricia V Photography

## EL DORADO STAY AND PLAY SHUTTLE .....

**F**ree funding to transport your guests in style! When you choose from any of El Dorado County's unique accommodations for your overnight guests, you can receive up to \$1000 to transport your group in luxury and style on your wedding day! It's easy to apply, easy on your budget, easy on the planet, and an easy way to share your worry-free wedding day with your out-of-town guests!



The El Dorado Stay and Play Shuttle is funded by a grant from the El Dorado County Air Quality Management District. The El Dorado County Visitors Authority designed the program to encourage group transportation and overnight stays in El Dorado County, reduce motor vehicle emissions and introduce new visitors to the area.

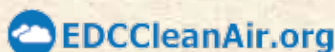

530-621-5885  
[visit-eldorado.com/shuttle](http://visit-eldorado.com/shuttle)  
[stayandplay@eldoradocounty.org](mailto:stayandplay@eldoradocounty.org)



# WEDDING SPECIALISTS

## WEDDING & EVENT SITES

### Bluestone Meadow

Bluestone Meadow lavender farm offers a beautiful setting for weddings and receptions that can go from casual to sophisticated. We offer three ceremony sites that offer three very distinct settings. Each ceremony site can accommodate up to 175 guests and wedding party.

2025 Carson Road, Placerville

530-621-1830

info@bluestonemeadow.com

bluestonemeadow.com

### The Historic Cary House Hotel

A boutique hotel creating historic weddings since 1857. One location for rehearsal, wedding & reception.

300 Main Street, Placerville

530-622-4271

caryhouse.com or www.facebook.com/

HistoricCaryHouseHotel

### The Davies Family Inn at Shadow Ridge Ranch

Imagine your dream wedding surrounded by tranquil forest and serene landscape. The rustic elegance of this 1800's homestead offers a picture perfect setting for your special day. On site lodging will make your experience relaxing and memorable.

3700 Fort Jim Road, Placerville

530-295-1000 or 530-919-4169 (cell)

Visit us at: thedaviesfamilyinn.com

### Hermosa House Bud & Breakfast

Hermosa House is a luxurious Canine & Cannabis Friendly Estate nestled in the Sierras with breathtaking views and all of the luxuries you want in an escape. Whether you seek a Retreat, Weekend Escape, or have a wedding planned at a local winery, Hermosa House caters to those who seek an elevated experience.

Find us on AirBnB

916-216-5179

hermosahousebnb.com

### High Sierra Iris & Wedding Gardens

Outdoor wedding venue located in beautiful Apple Hill area of Camino May – October. Featuring wedding staircase, gazebo, and pond.

530-642-1222

weddingsnflowers.com

### Roses & Acorns Creekside Weddings at Camp Nauvoo

Stunning outdoor venue situated along Weber creek featuring beautiful meadow, Amish gazebo, lodge, rustic decor and everything to make your special day perfect (available May through October). We offer all types of packages and specialize in camping weddings.

Contact us at 916 207-9441 or

rosesandacornsweddings@gmail.com

More info at: www.campnauvooplacerville.com

## WEDDING & EVENT SITES

### Smith Flat House

Pick your picture perfect setting from The Courtyard with seating for 350 or a more intimate setting in The Glasshouse seating up to 85 or The Carriage Room with a built-in stage.

No matter which space you choose, you can count on our skilled staff serving your guests a meal to remember. Call now to schedule a personal consultation.

2021 Smith Flat Road, Placerville

530-621-1003 \* smithflathouse.com

### Wakamatsu Farm & Event Venue

Unique and meaningful events on a beautiful historical farm in the Sierra foothills. Picturesque lake, woodlands, open spaces, and quaint buildings. Various scenic spaces available for rent, including farmhouse, commercial kitchen, garden with lawn, and shaded stage. Limited available dates.

941 Cold Springs Rd., Placerville

530-621-1224 or

wakamatsu@arconservancy.org

Discover more at: www.ARConservancy.org/

wakamatsu-events

## CATERING

### Old Town Grill

Chef John Sanders and his team are adept at large and grand events or small and intimate. Every dish is artfully prepared from casual to elegant. Your guests will be impressed!

530-622-2631

444 Main Street

### Ring of Fire BBQ

Specializing in true southern BBQ we have 3 tiers of catering to fit every event and budget. Choose from Drop Off, Full Service or the Wedding/Special Event package. Meats including Brisket, Pulled Pork, and Santa Maria Tri-Tip are dry rubbed and gently smoked. Sides and Hors D'oeuvres choices are perfectly paired. Crowd pleasing satisfaction is served up in every bite.

916-223-1667 or info@theringoffirebbq.com

3590 Carson Rd. Camino

theringoffirebbq.com



PHOTO COURTESY: Tricia V Photography

## HONEYMOON TRAVEL

### El Dorado Hills Travel

Celebrating 37 Years Experience.

3941 Park Dr., #90 El Dorado Hills

916-933-0476

www.edhtravel.com

## HAIR & MAKEUP

### The Look Salon

Let us help you achieve that wedding day confidence with a full array of hair, skin care and waxing. From cuts to color & highlights your satisfaction is our top priority. You can rest assured that our experienced stylists will make you look your very best. Voted best salon 10 years in a row!

530-626-3510

415 Placerville Drive, Ste 1, Placerville

thelooksalonplacerville.com

## WEDDING CAKES

### Sweet Pairings Bakery

All eyes will be on the bride and then they will be on the wedding cake. You can rest assured that your guests won't be able to stop talking about it for years to come! Dessert bars, cupcakes and cake pops offered too. Call & book your cake tasting now.

530-903-3158

681 Main St., Placerville

sweetpairingsbakery.com



PHOTO COURTESY: Indian Rock Tree Farm



# WINE COUNTRY

IN EL DORADO COUNTY

## EL DORADO WINE TRAILS

*The El Dorado wine region has attracted attention from critics and consumers around California and beyond. With over 150 years of history steeped in gold and agriculture, the region is poised for its newfound resurgence in viticulture. Our wineries are renowned for making vibrantly flavorful, distinctly delicious wines, grown in the dramatic elevations of the Sierra Nevada. Nearly 70 wineries throughout the El Dorado County offer outstanding value, taste, and variety with frequent opportunities to meet the winemakers and owners.*

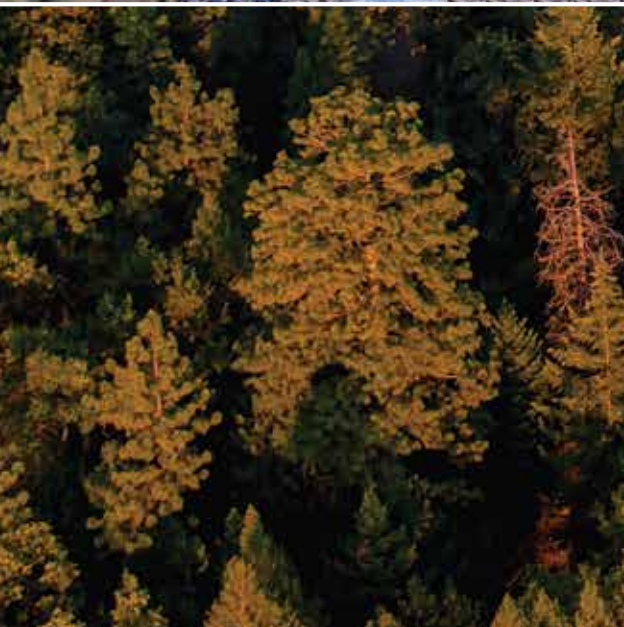



# WINE MAP

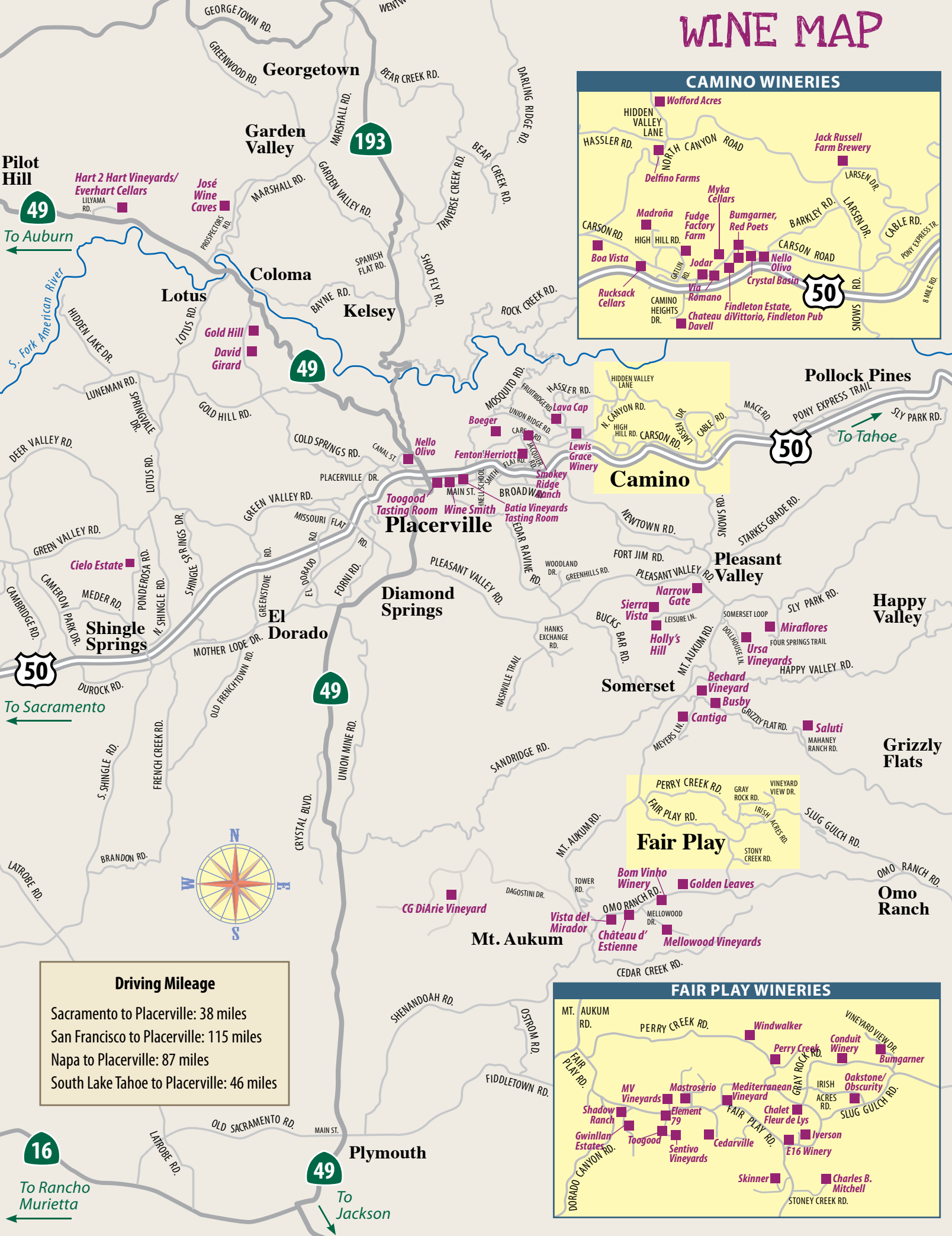



# WINE DIRECTORY IN ELDORADO COUNTY

## Camino

### *Boa Vista Wines* 🐾

2952 Carson Road, Placerville  
530-622-5522  
boavista.com  
**Open:** Daily 7:30 - 6

### *Bumgarner Wines* 🐾

3550 Carson Road, Suite B, Camino  
530-303-3418  
bumgarnerwinery.com  
**Open:** Daily 11 - 5

### *Chateau Davell Winery* 🐾

3020 Vista Tierra Drive, Camino  
530-644-2016  
chateaudavell.com  
**Open:** Daily 11 - 5

### *Crystal Basin Cellars* 🐾

3550 Carson Road, Camino  
530-647-1767  
crystalbasin.com  
**Open:** Daily 11 - 5

### *Delfino Farms* 🐾

3205 N. Canyon Road, Bldg. 1,  
Camino  
530-622-0184  
delfinofarms.com  
**Open:** Thurs - Mon 11 - 5

### *diVittorio Winery* 🐾

3500 Carson Road, Camino  
530-621-2166 or 530-644-7734  
divittoriowinery.com  
**Open:** Fri - Sun 11 - 5

### *Fudge Factory Farm* 🐾

2860 High Hill Road, Placerville  
530-644-3492  
fudgefactoryfarm.com  
**Open:** Daily: Sept. - Nov. 9 - 5;  
Nov. - Oct. 10 - 5; Weekends 9 - 5

### *Findleton Estate and Winery* 🐾

3500 Carson Road, Camino  
530-644-4018  
finzinwines.com  
**Open:** Wed. - Mon. 11 - 5

### *Jack Russell Farm Brewery & Winery*

2380 Larsen Drive, Camino  
530-647-9420  
**Open:** Fri - Wed 11 - 7

### *Madroña Vineyards* 🐾

2560 High Hill Road, Camino  
530-644-5948  
madronavineyards.com  
**Open:** Daily 11 - 5

### *Nello Olivo* 🐾

3544 Carson Road, Ste. 10, Camino  
530-303-3617  
nelloolivo.com  
**Open:** Daily: Mon - Thurs 12 - 6;  
Fri - Sat 11 - 7, Sun 11 - 6

### *Red Poets & Skyhawk Lane*

3550 Carson Road, Suite E, Camino  
530-405-3639  
**Open:** Thurs - Fri 11 - 5

### *Rucksack Cellars*

3030 Carson Road, Placerville  
530-647-2113  
rucksackcellars.com  
**Open:** Thurs - Sun 12 - 5

### *Via Romano Vineyards*

3400 Carson Ct., Placerville  
530-269-9463  
vrv.vin  
**Open:** Daily 12 - 5

### *Wofford Acres Vineyards* 🐾

1900 Hidden Valley Lane, Camino  
530-626-6858  
wawwines.com  
**Open:** Thur - Sun 11 - 5

## Fair Play

### *Bom Vinho Winery* 🐾

3040 Omo Ranch Rd., Fair Play  
916-769-7090  
bomvinhovineyard.com  
**Open:** Sat & Sun 11 - 7

### *Bumgarner Wines* 🐾

7380 Vineyard View Drive, Fair Play  
530-957-7495  
bumgarnerwinery.com  
**Open:** Sat - Sun 11 - 5

### *Cedarville Vineyard*

6320 Marestail Road, Fair Play  
530-620-9463  
cedarvillevineyard.com  
**Open:** By appointment

### *Charles B. Mitchell* 🐾

8221 Stoney Creek Road, Fair Play  
530-620-3467  
charlesbmitchell.com  
**Open:** Thurs - Sun 11 - 5

### *Conduit Winery & Vineyards* 🐾

6100 Grey Rock Road, Fair Play  
707-395-7711  
conduitwine.com  
**Open:** Fri - Sun 11 - 5 by  
Appointment

### *E16 Winery* 🐾

8085 Perry Creek Road, Somerset  
530-620-6200  
e16wines.com  
**Open:** Fri - Sun 11 - 5

### *Element 79 Vineyards*

7350 Fairplay Road, Fairplay  
530-497-0750  
element79vineyards.com  
**Open:** Daily 11-5

### *Fleur de Lys Winery* 🐾

7696 Perry Creek Road, Fair Play  
530-620-2246  
fleurdelyswinery.com  
**Open:** Mon, Wed 12 - 4; Thur - Sun  
11 - 5

### *Gwinllan Estates* 🐾

7060 Fairplay Road, Somerset  
530-723-2879  
gwinllanestate.com  
**Open:** Fri - Sun 11 - 5

### *Iverson Winery*

8061 Perry Creek Road, Fair Play  
530-620-7474  
iversonwinery.com  
**Open:** Fri - Sun 11 - 4:45

### *Mastroserio Winery* 🐾

7351 Fairplay Road, Somerset  
530-417-4321  
mastroseriowinery.com  
**Open:** Fri - Sun 11 - 5

### *Mediterranean Vineyard* 🐾

7449 Fairplay Road, Fair Play  
530-240-8386  
medivineyards.com  
**Open:** Daily 11 - 5

### *Mellowood Vineyards* 🐾

2979 Mellowood Dr., Fair Play  
530-599-0313  
mellowoodvineyard.com  
**Open:** Sat - Sun 12 - 5

### *Oakstone Winery*

6470 Irish Acres Road, Fair Play  
530-620-5303  
oakstone-winery.com  
**Open:** Wed - Sun 11 - 5

### *Perry Creek Winery* 🐾

7400 Perry Creek Road, Fair Play  
530-620-5175  
perrycreek.com  
**Open:** Thurs - Sun 11 - 5

### *Sentivo Vineyards & Winery* 🐾

7460 Fairplay Road, Somerset  
916-936-3306  
sentivovineyards.com  
**Open:** Thurs - Sun 11 - 5

### *Shadow Ranch* 🐾

7050 Fairplay Road, Somerset  
530-620-2785  
shadowranch.com  
**Open:** Fri - Sun 11 - 5; Thurs By  
appointment

### *Skinner Vineyards* 🐾

8054 Fairplay Road, Somerset  
530-620-2220  
skinnervineyards.com  
**Open:** Thur - Sun 11 - 5 or by  
appointment

### *Toogood Estate Winery* 🐾

7280 Fairplay Road, Fair Play  
530-620-1910  
toogoodwinery.com  
**Open:** Daily 11 - 6 By appointment

### *Windwalker Vineyards* 🐾

7360 Perry Creek Road, Fair Play  
530-620-4054  
windwalkervineyard.com  
**Open:** Daily 11 - 5

## Garden Valley

### *Jose Wine Caves* 🐾

6220 Prospectors Road,  
Garden Valley  
707-695-7843  
josewinecaves.com  
**Open:** Sat - Sun 10 - 5; Mon - Fri by  
Appt. only



PHOTO COURTESY: John Syres



## Mount Aukum

### *C.G. DiArie Vineyard & Winery* 🐾

5200 DiArie Road, Mount Aukum  
530-620-6500  
cgdiarie.com  
**Open:** Fri 11 – 4:30; Sat - Sun 11 – 3:30

### *Château d' Estienne*

2700 Omo Ranch Road, Mount Aukum  
530-620-7960  
chateaudestienne.com/  
**Open:** Fri - Sun 11 – 5

### *Golden Leaves Winery*

3625 Omo Ranch Road, Mount Aukum  
530-409-7053 or 530-620-1888  
goldenleaveswines.com  
**Open:** Fri - Sun 11 – 5 or by Appt.

## Placerville

### *Batia Vineyards Tasting Room* 🐾

459 Main St., Placerville  
530-683-7308  
batiavineyards.com  
**Open:** Wed - Sun 12 – 6

### *Boeger Winery* 🐾

1709 Carson Road, Placerville  
530-622-8094  
boegerwinery.com  
**Open:** Daily 10 – 5

### *David Girard Vineyards* 🐾

741 Cold Springs Road, Placerville  
530-295-1833  
davidgirardvineyards.com  
**Open:** By Appointment only

### *Fenton Herriott Vineyards* 🐾

120 Jacquier Court, Placerville  
530-642-2021  
fentonherriott.com  
**Open:** Daily 11 – 5

### *Field Number Fifteen* 🐾

4771 Greenhills Road, Placerville  
530-536-0621  
fieldnumberfifteen.com  
**Open:** Thur - Sun 11 – 5

### *Gold Hill Vineyard and Brewery* 🐾

5660 Vineyard Lane, Placerville  
530-626-6522  
goldhillvineyard.com  
**Open:** Thur - Sun 10 – 5

### *Lava Cap Winery* 🐾

2221 Fruitridge Road, Placerville  
530-621-0175  
lavacap.com  
**Open:** Daily 10 – 5

### *Lewis Grace Winery* 🐾

2701 Carson Road, Placerville  
530-642-8424  
gracepatriotwines.com  
530-642-8424  
**Open:** Daily 11 – 4

### *Myka Cellars* 🐾

3405 Carson Ct., Placerville  
530-644-3474  
mykaestates.com  
**Open:** Daily 11 – 5

### *Nello Olivo Winery* 🐾

643 Bee Street, Placerville  
530-409-5603  
nelloolivo.com  
**Open:** Sat - Sun 11 – 5

### *Smokey Ridge Farmstand & Winery* 🐾

2160 Carson Rd., Placerville  
530-626-5077  
smokeyridgeranch.com  
**Open:** May - Dec, Sat - Sun 9 – 5

### *Starfield Vineyard* 🐾

2750 Jacquier Rd., Placerville  
530-748-3085  
starfieldvineyards.com  
**Daily:** 11 – 4 by appointment

### *Toogood Tasting Room*

304 Main St., Placerville  
530-344-7010  
toogoodwinery/  
ToogoodCellars.com  
**Open:** Thurs - Mon 1 – 8

### *Wine Smith*

346 Main St., Placerville  
530-622-0516  
**Open:** Mon - Wed 2 – Close; Thurs - Fri 2 – 10:30; Sat 1 10:30; Sun 2 – 6

## Pleasant Valley

### *Holly's Hill Vineyards* 🐾

3680 Leisure Lane, Placerville  
530-344-0227  
hollyshill.com  
**Open:** Daily 10 – 5

### *Miraflores Winery* 🐾

2120 Four Springs Trail, Placerville  
530-647-8505  
mirafloreswinery.com  
**Open:** Daily 10 – 5

PHOTO COURTESY: Casa Bella Verde



### *Narrow Gate Vineyards* 🐾

4282 Pleasant Valley Road, Placerville  
530-644-6201  
narrowgatevineyards.com  
**Open:** Thur 12 – 5; Fri - Sat 11 – 5; Sun 12 – 5

### *Sierra Vista Winery* 🐾

4560 Cabernet Way, Placerville  
530-622-7221  
sierravistawinery.com  
**Open:** Daily: Sun 10 – 5; Mon - Wed 11 – 5; Thurs - Fri 11 – 6; Sat 10 – 6

### *Ursa Vineyards* 🐾

5001 Dollhouse Road, Placerville  
530-644-3443  
ursavineyards.com  
**Open:** By Appointment

## Pilot Hill

### *Hart 2 Hart Vineyards/ Everhart Cellars* 🐾

5821 CA State Hwy 49, Pilot Hill  
530-885-9463  
hart2hartvineyards.com  
**Open:** Thur - Sun 11:30 – 5:30;  
Open Memorial Day and Labor Day

## Shingle Springs

### *Cielo Estate* 🐾

3040 Ponderosa Road, Shingle Springs  
530-672-8575  
cieloestate.com  
**Open:** Thur - Sun 11 – 5

## Somerset

### *Busby Cellars* 🐾

6375 Grizzly Flat Road, Somerset  
530-344-9119  
busbycellars.com  
**Open:** Sat - Sun 11 – 5:30 or by appointment

### *Cantiga Wineworks* 🐾

5980 Meyers Lane, Somerset  
530-621-1696  
cantigawine.com  
**Open:** Fri - Sun 11 – 5

### *Kehret Vineyards*

6781 Tower Rd., Somerset  
209-245-3757  
kehretvineyards.com  
**Open:** Fri - Sun 11 – 5

### *Medeiros Family Wines*

7480 Fairplay Rd., Somerset  
408-427-7536  
medeirosfamilywines.com  
**Open:** Fri - Sun 11 – 5

### *MV Winery/Miller Vineyards*

7263 Fairplay Road, Somerset  
530-620-1067 and 916-955-1376  
mwwinery.net  
**Open:** Fri - Sun 11 – 5 By appointment

### *Polynesian Girl*

6020 Grizzly Flat Rd., Somerset  
530-344-4788  
polynesiangirlwine.com  
**Open:** Fri - Sun 11 – 5

### *Saluti Cellars*

7505 Grizzly Flat Road, Somerset  
530-626-0800  
saluticellars.com  
**Open:** Fri - Sun 11:30 – 5:30

### *Vista del Mirador* 🐾

2501 Omo Ranch Road, Somerset  
530-620-7913  
miradorwinery.com  
**Open:** By Appointment



# LODGING DIRECTORY IN ELDORADO COUNTY

## Cameron Park

### HOTELS & MOTELS

#### Best Value Inn

3444 Coach Lane • 530-677-7177  
[www.redlion.com/americas-best-value-inn/ca/cameron-park/americas-best-value-inn-cameron-park](http://www.redlion.com/americas-best-value-inn/ca/cameron-park/americas-best-value-inn-cameron-park)  
 56 rooms, pet friendly, swimming pool, hot tub/spa, complimentary breakfast, washer/dryer, internet access\*

#### Quality Inn And Suites

3361 Coach Lane • 530-677-2203  
[www.qualityinncameronpark.com](http://www.qualityinncameronpark.com)  
 59 rooms, pet friendly, swimming pool, hot tub/spa, kitchen(ette)\*, complimentary breakfast, washer/dryer, internet access\*

## Camino

### BED & BREAKFAST

#### North Canyon Inn

3901 North Canyon Road  
 530-957-6952  
[www.northcanyoninn.com](http://www.northcanyoninn.com)  
 4 rooms, 8 person maximum capacity, hot tub\*/spa, complimentary breakfast

### CAMPGROUNDS

#### Madrone Tree Hill

2600 Barkley Road • 916-835-9600  
[www.madronetreehill.com](http://www.madronetreehill.com)  
 pet friendly, restrooms, cabins for rent, potable H<sub>2</sub>O

## Coloma

### CAMPGROUNDS

#### American River Resort

6019 New River Road • 530-622-6700  
[www.americanriverresort.com](http://www.americanriverresort.com)  
 boat ramp, swimming pool, picnicking, fishing, restrooms, showers, RV hookup, cabins for rent, potable H<sub>2</sub>O, ADA accessible

#### Coloma Resort @ Sutter's Mill

6921 Mt Murphy Road • 530-621-2267  
[www.colomaresort.com](http://www.colomaresort.com)  
 pet friendly, swimming pool, fishing, restrooms, showers, RV hookup, cabins for rent, potable H<sub>2</sub>O, ADA accessible

### VACATION RENTAL

#### Coloma Cottages

5941 New River Road • 530-334-3479  
[www.colomacottages.com](http://www.colomacottages.com)  
 8 rooms, pet friendly, kitchen(ette)\*, washer/dryer, internet access\*

#### Gold Discovery Ranch

385 State Hwy 49, Coloma, CA 95613  
<https://visit-eldorado.com/lodging/united-states/california/el-dorado-county-1/lodging-coloma-the-divide/gold-discovery-ranch>  
 Pet friendly, kitchen, 2 bedrooms, 1 bath, washer/dryer, internet access\*

## El Dorado Hills

### HOTELS & MOTELS

#### Holiday Inn Express

4360 Town Center Blvd.  
 916-358-3100  
[www.hiexpress.com/eldoradohills](http://www.hiexpress.com/eldoradohills)  
 93 rooms, swimming pool, hot tub/spa, kitchen(ette)\*, complimentary breakfast, meeting facilities, washer/dryer, internet access\*

## Fair Play

### BED & BREAKFAST

#### Lucinda's Country Inn

6701 Perry Creek Road • 530-409-4169  
[www.lucindascountryinn.com](http://www.lucindascountryinn.com)  
 6 rooms, 20 person maximum capacity, pet friendly, kitchen(ette)\*, fireplace\*, complimentary breakfast, internet access\*

#### Trento Family 7-Up Ranch

8060 Fairplay Rd • 530-303-8281  
[www.trentofamily7-upranch.com](http://www.trentofamily7-upranch.com)  
 6 rooms, 12 person maximum capacity, complimentary breakfast

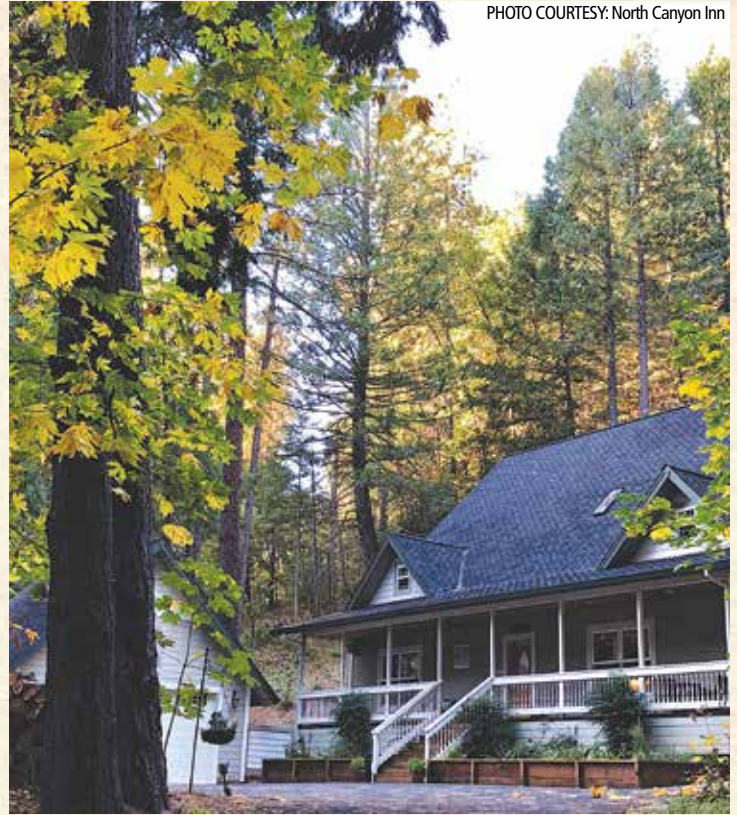

PHOTO COURTESY: North Canyon Inn

### VACATION RENTAL

#### The Crush Pad

7401 Fair Play Road • 707-225-6439  
[www.vrbo.com/581794](http://www.vrbo.com/581794)  
 2 rooms, 2 bathrooms, pet friendly, kitchen(ette)\*, washer/dryer, internet access\*

#### The Winemakers Guest House

8221 Stoney Creek Road  
 530-620-3467  
[www.charlesbmitchell.com](http://www.charlesbmitchell.com)  
 2 rooms, 1 bathroom, kitchen(ette)\*

## Garden Valley

### BED & BREAKFAST

#### The Green Toad B & B

5821 Spanish Flat Road • 530-957-5452  
[www.thegreentoad.com](http://www.thegreentoad.com)  
 4 rooms, 8 person maximum capacity, hot tub/spa, complimentary breakfast, washer/dryer

### VACATION RENTAL

#### Bear Creek Lodge

4800 Bear Creek Road • 310-619-1487  
[www.hipcamp.com/en-US/california/4800bearcreeklodge-com/serene-private-bear-creek-lodge](http://www.hipcamp.com/en-US/california/4800bearcreeklodge-com/serene-private-bear-creek-lodge)  
 4 rooms, 2 bathrooms, pet friendly, kitchen(ette)\*, fireplace\*, meeting facilities, washer/dryer, internet access\*

#### Reverie Retreat

5760 Spanish Flat Road • 530-334-0439  
[www.ReverieRetreat.com/](http://www.ReverieRetreat.com/)  
 3 rooms, 2 bathrooms, pet friendly, swimming pool, hot tub/spa, kitchen(ette)\*, internet access\*

## Georgetown

### BED & BREAKFAST

#### American River Inn

6600 Orleans Street • 530-333-4499  
[www.americanriverinn.com](http://www.americanriverinn.com)  
 16 rooms, 35 person maximum capacity, pet friendly, fireplace\*, complimentary breakfast, meeting facilities, internet access\*

### CAMPGROUNDS

#### Chiquita Camp Campground

9092 Wentworth Springs Rd.  
 530-333-4673  
[www.campchiquita.com](http://www.campchiquita.com)  
 pet friendly, boat ramp, picnicking, restrooms, showers, RV hookup, H<sub>2</sub>O

### HOTELS & MOTELS

#### Rock Creek Inn

6220 CA-193 • 530-333-4359  
[www.rockcreekinn.info](http://www.rockcreekinn.info)  
 6 rooms, pet friendly, kitchen(ette)\*, washer/dryer, internet access\*

## Grizzly Flat

### CAMPGROUNDS

#### Leoni Meadows Campground

6100 Leoni Road • 530-626-3610  
[www.leonimeadows.org](http://www.leonimeadows.org)  
 picnicking, fishing, restrooms, showers, RV hookup, cabins for rent, potable H<sub>2</sub>O, ADA accessible



PHOTO COURTESY: Raft California

\*Amenities available in room





## CALIFORNIA WELCOME CENTER

### El Dorado Hills

"The California Welcome Center is here as your personal travel concierge to assist you in all aspects of your California trip."

Come visit us at:  
2085 Vine St., Ste. 105  
El Dorado Hills, CA  
(916) 358-3700  
www.visitcwc.com

Open 7 days a Week



## THE HISTORIC 1853 American River Inn

### BED & BREAKFAST

Events | Weddings | Reunions | Meetings

*Situated between San Francisco & Lake Tahoe in the heart of California's Gold Country*

(530) **333-4499**

*Enjoy the Magic of this 1853 Historic Victorian Mansion!*

[www.americanriverinn.com](http://www.americanriverinn.com)

## KAYAKING, SUP, & RAFTING EQUIPMENT. SALES & RENTALS, ONLINE & IN STORE.

**OPEN!!**



## THE RIVER STORE

530-626-3435 • 1032 Lotus Rd  
TheRiverStore.com  
Friday - Sunday 9am to 5pm

### SLY PARK PADDLE RENTALS

Open Fri, Sat & Sun 9-5pm thru Sept  
Re-opening May 2022

**Kayak, Canoe & SUP rentals**

**RESERVE NOW!**  
Online:  
[info@currentadventures.com](mailto:info@currentadventures.com)

**530-333-9115**

4771 Sly Park Road, Pollock Pines

## Mother Lode Motel



### Placerville, California

The Mother Lode Motel is located in Placerville in the heart of Gold Country.

It is 45 miles east of downtown Sacramento,  
55 miles west of South Lake Tahoe and close to Apple Hill.

Enjoy our newly renovated rooms and relax in our pool. We provide many of the amenities found in larger hotel chains, but at the budget rates you're looking for.

**Point View Dr. Exit off Hwy 50**  
1940 Broadway, Placerville, CA 95667  
**530-622-0895** [www.placervillmotherlodemotel.com](http://www.placervillmotherlodemotel.com)

DOG FRIENDLY SPOT



## ART On The DIVIDE

Cooperative GALLERY

Paintings  
Photography  
Pottery  
Woodcraft  
Jewelry  
Glass  
Gourds  
Leather  
Art Notecards  
and more

*Art thrives on THE DIVIDE*

6295 Main St  
Georgetown  
530-333-2787  
Friday - Sunday

Check Website for hours  
[www.ArtOnTheDivide.com](http://www.ArtOnTheDivide.com)



# LODGING DIRECTORY IN ELDORADO COUNTY

## Kit Carson

### CAMPGROUNDS

#### Kit Carson Lodge

32161 Kit Carson Road • 209-258-8500

[www.kitcarsonlodge.com](http://www.kitcarsonlodge.com)

pet friendly, restrooms, cabins for rent, potable H<sub>2</sub>O, ADA accessible

## Kyburz

### HOTELS & MOTELS

#### Sierra Inn

13666 US-50 • 530-293-3382

[www.sierrainattahoe.com](http://www.sierrainattahoe.com)

20 rooms, pet friendly, internet access\*

## Lotus

### CAMPGROUNDS

#### Camp Lotus

5461 Bassi Road • 530-622-8672

[www.campplotus.com](http://www.campplotus.com)

picnicking, fishing, restrooms, showers, RV hookup, cabins for rent, potable H<sub>2</sub>O, ADA accessible

#### Ponderosa RV Resort

7291 CA-49 • 530-642-5830

[www.thousandtrails.com](http://www.thousandtrails.com)

pet friendly, swimming pool, picnicking, fishing, restrooms, showers, RV hookup, cabins for rent, potable H<sub>2</sub>O, ADA accessible

## Pilot Hill

### VACATION RENTAL

#### Casa Bella Verde

1301 Hound Hollow Road

916-358-5600

[www.experiencecbv.com](http://www.experiencecbv.com)

1 room, 2 person maximum capacity, swimming pool, hot tub/spa, kitchen(ette)\*, fireplace\*, complimentary breakfast, washer/dryer, internet access\*

## Hart 2 Hart Vineyard House

5821 CA-49 • 530-885-9463

[www.hart2hartvineyards.com](http://www.hart2hartvineyards.com)

kitchen(ette)\*, fireplace\*, meeting facilities, washer/dryer, internet access\*

## Placerville

### BED & BREAKFAST

#### Bella Vista Bed & Breakfast

581 Cold Springs Road

530-622-3456

[www.bellavistainc.net](http://www.bellavistainc.net)

5 rooms, 12 person maximum capacity, pet friendly, swimming pool, hot tub/spa, kitchen(ette)\*, fireplace\*, complimentary breakfast, internet access\*

#### Davies Family Inn

3700 Fort Jim Road

530-295-1000

[www.thedaviesfamilyinn.com](http://www.thedaviesfamilyinn.com)

4 rooms, kitchen(ette)\*, fireplace\*, complimentary breakfast, meeting facilities

#### Eden Vale Inn

1780 Springvale Road • 530-621-0901

[www.edenvaleinn.com](http://www.edenvaleinn.com)

7 rooms, 19 person maximum capacity, pet friendly, hot tub/spa, kitchen(ette)\*, fireplace\*, meeting facilities, complimentary breakfast, internet access\*

#### Glen Morey Country House Bed & Breakfast

801 Morey Drive • 530-306-3481

[www.placervillebedandbreakfast.com](http://www.placervillebedandbreakfast.com)

5 rooms, 16 person maximum capacity, pet friendly, complimentary breakfast, meeting facilities, internet access\*

PHOTO COURTESY: Ponderosa Ridge Bed & Breakfast Inn



## Ponderosa Ridge B & B

2360 Union Ridge Road

530-344-9220

[www.ponderosaridgebnb.com](http://www.ponderosaridgebnb.com)

3 rooms, 6 person maximum capacity, pet friendly, hot tub/spa, complimentary breakfast, internet access\*

## Seasons Bed & Breakfast

2934 Bedford Avenue • 530-626-4420

[www.theseasons.net](http://www.theseasons.net)

4 rooms, 10 person maximum capacity, pet friendly, kitchen(ette)\*, complimentary breakfast, internet access\*

## The Villa Agave

1831 Red Fox Road • 415-696-2670

[www.thevillaagave.com](http://www.thevillaagave.com)

3 rooms, 10 person maximum capacity, hot tub/spa, complimentary breakfast, meeting facilities, internet access\*

## Gold Trail Motor Lodge

1970 Broadway • 530-622-2906

[www.goldtrailmotorlodge.com](http://www.goldtrailmotorlodge.com)

32 rooms, pet friendly, kitchen(ette)\*, complimentary breakfast, internet access\*

## Historic Cary House Hotel

300 Main Street • 530-622-4271

[www.caryhouse.com](http://www.caryhouse.com)

39 rooms, pet friendly, kitchen(ette)\*, meeting facilities, internet access\*

## Mother Lode Motel

1940 Broadway • 530-622-0895

[www.motherlodemotel.com](http://www.motherlodemotel.com)

21 rooms, pet friendly, swimming pool, complimentary breakfast, internet access\*

## National 9 Inn

1500 Broadway • 530-622-3884

25 rooms, kitchen(ette)\*, internet access\*

### CAMPGROUNDS

#### Camp Nauvoo

2200 Camp Nauvoo Road

916-207-9441

[www.campnauvoo.com](http://www.campnauvoo.com)

pet friendly, fishing, restrooms, showers, potable H<sub>2</sub>O

#### Finnon Lake and Recreation Area

9100 Rock Creek Road • 530-409-5515

[www.finnonrecreationarea.com](http://www.finnonrecreationarea.com)

pet friendly, boat ramp, picnicking, fishing, restrooms

### HOTELS & MOTELS

#### Best Western Placerville Inn

6850 Green Leaf Drive • 530-622-9100

[www.bwplacervilleinn.com](http://www.bwplacervilleinn.com)

105 rooms, pet friendly, swimming pool, hot tub/spa, fireplace\*, complimentary breakfast, meeting facilities, washer/dryer, internet access\*

\*Amenities available in room

### VACATION RENTAL

#### Miners Cottage

2 miles off HWY 50

<https://www.airbnb.com/rooms/20633580>

1 room, 1 bathroom, pet friendly, kitchen(ette)\*, internet access\*

#### Rucksack Cellars Cottage

3030 Carson Road • 530-647-2113

<https://rucksackcellars.com/rucksack-cellars-cottage/>  
1 room, 1 bathroom, kitchen(ette)\*



PHOTO COURTESY: Madrone Tree Hill Cabin



PHOTO COURTESY: Camp Nauvoo



## AT MIRAFLORES WINERY



JOIN US FOR ONE  
OF OUR EVENTS

- ❁ Summer Food & Wine Pairing Lunches
- ❁ Brunch & Bubbles July–September
- ❁ October: Futures Release Party
- ❁ Cooking Classes, Winery Tours, & Much More!

For event updates, see [www.mirafloreswinery.com](http://www.mirafloreswinery.com)



Mountain Democrat  
**Readers' Choice**

"Voted El Dorado County's  
**Best Winery**  
Five Years in a Row!"



Since 2005, we are proud to say over 50 of our wines have been rated 90+ Points by Wine Spectator and Wine Enthusiast!



**miraflores**



OPEN DAILY 10AM TO 5PM  
MIRAFLORES WINERY  
2120 Four Springs Trail  
Placerville, CA 95667  
530.647.8505  
[www.mirafloreswinery.com](http://www.mirafloreswinery.com)



**TASTINGS DAILY  
FROM 10AM-5PM**

# Like to Hike?

**ARC** Has Made Possible  
**35 Miles of Public Trails!**



scan for 1 free trail map

**And More...** → Guided Hikes

- Preserving Healthy Ecosystems
- Providing Outdoor Recreation
- Environmental Education for All Ages
- Fun & Rewarding Volunteer Opportunities



**Join Us Today!**

(530) 621-1224  
[ARConservancy.org](http://ARConservancy.org)



**YOUR CANNABIS & HOLISTIC  
WELLNESS CENTER**

Come in for a  
**FREE CONSULTATION** with  
our knowledgeable staff to  
discuss how cannabis may  
assist you in finding relief from

- Pain • Anxiety • Insomnia
- PTSD • Cancer • Arthritis
- and many other ailments

**Come CHUCK out  
our Daily Specials!  
5% off purchase  
with this ad.**

Scan for Menu



**Helping you Navigate  
Your Next Step to Wellness**



**CHUCKS WELLNESS CENTER AND CANNABIS DISPENSARY**

**530-303-3120 • 1318 Broadway, Placerville • [chuckswellnesscenter.com](http://chuckswellnesscenter.com)**



# LODGING DIRECTORY IN ELDORADO COUNTY

## Pollock Pines

### CAMPGROUNDS

#### Ice House Resort Campground

9199 Ice House Road,  
El Dorado Nat'l Forest  
530-293-3321

pet friendly, fishing, restrooms, RV  
hookup, cabins for rent, potable H<sub>2</sub>O

#### Sly Park Recreation Area

4771 Sly Park Road • 530-295-6824  
www.eid.org/recreation  
pet friendly, boat ramp, picnicking,  
fishing, restrooms, hiking, camping &  
more, potable H<sub>2</sub>O, ADA accessible

### HOTELS & MOTELS

#### Westhaven Inn

5658 Pony Express Trail  
530-644-7800  
www.westhaveninn.com  
21 rooms, internet access\*

## Shingle Springs

### CAMPGROUNDS

#### Placerville KOA

4655 Rock Barn Road • 530-676-2267  
www.koa-placerville.com  
pet friendly, swimming pool,  
picnicking, fishing, restrooms,  
showers, RV hookup, cabins for rent,  
potable H<sub>2</sub>O, ADA accessible

\*Amenities available in room

## Somerset

### BED & BREAKFAST

#### Saluti Cellars B & B

7505 Grizzly Flat Road • 530-626-0800  
www.saluticellars.com  
3 rooms, 6 person maximum  
capacity, kitchen(ette)\*, fireplace\*,  
complimentary breakfast, meeting  
facilities, internet access\*

## The Ranch at Stoney Creek

8320 Stoney Creek Rd. • 530-401-4940  
www.theranchatstoneycreek.com  
5 rooms, 12 person maximum  
capacity, hot tub/spa, kitchen(ette)\*,  
fireplace\*, complimentary breakfast,  
meeting facilities, internet access in  
saloon

## South Lake Tahoe

### SCAN QR CODE



For a complete listing of lodging in  
South Lake Tahoe.



## AMERICAN RIVER CHERRY COMPANY

**CHERRIES • BERRIES • HONEY**

**You Pick Or Pre-Picked**

# Cherries & Berries

Open Seasonally Sunday thru Friday 8am to 5pm  
(530) 748-9957 • 2240 Dias Drive, Placerville • www.americanrivercherryco.com







## Historic Smith Flat House

**COURTYARD DINING**



## MUSIC IN THE COURTYARD

From Farm To House  
Everything Made Fresh For Our  
Friends Serving Cold Artisan Craft  
Beers & Local Wineries!

**2021 Smith Flat Road**  
**Placerville**  
**OPEN 7 DAYS:**  
Mon-Thur 5pm-9pm  
Fri-Sat 11am-9pm  
Sun 10am-9pm  
**smithflathouse.com**





**You Pick or Select • Educational Farm Tours/Hay Rides  
Scenic Views & Picnic Area • Jam Samples**

**August 27th-mid November • 10:00am-4:00pm Sat & Sun**  
**Thursday & Friday by appointment**

**AirBnB Farmhouse in Apple Hill • Sleeps 10 adults • 4 bedrooms • 1½ baths**

**Please visit our website for available produce**  
**sloanwintersorchards.org • (916) 860-9207 • 3121 Snows Road, Camino**



## "Explore, Escape, Enjoy"





## Ponderosa Ridge

A BED & BREAKFAST



Features a Private Bath in all  
Rooms, Outdoor Gazebo,  
Wrap-Around Porch,  
Indoor Hot Tub,  
Open Year Round,  
Apple Orchard On-site

**530-344-9220 • www.ponderosaridgebnb.com • 2360 Union Ridge Road, Placerville, 95667**



## INTERESTING INSIDERS:

# The story behind Lover's Leap Guides

*“Do what you love, and the money will follow” is one of those sayings that holds true for many folks in El Dorado County. Whether it’s opening a restaurant, creating a legendary off-road trail, or becoming a climbing guide, you’ll find interesting businesses around here – and they have the stories to prove it.*

Lover's Leap is one of the most iconic climbing areas in El Dorado County. The steep and striking granite cliff band is visible from Highway 50 and Strawberry Lodge, boasting over 150 established routes. It's a popular climbing spot that dates back to the 1950s, one that also happens to boast world-class climbing.

Many of those climbing routes are thanks to M. “Petch” Pietrolungo, the low-key owner and lead guide of Lover's Leap Guides. He's lived in Strawberry since 1993, climbing existing routes at Lover's Leap and adding numerous first ascents that are now considered classics.

Petch landed in Strawberry at the end of an eight-month climbing trip. But before he returned to Humboldt County, he found work at the Strawberry Lodge, first in construction, then as a bartender in the winter. This gave him ample time to go rock climbing, discovering new routes along the way.

Bartending let Petch meet people – lots of them. Some of them became clients that he took climbing. One owned a guiding company, and in 1996, he found himself working as a guide, taking teenagers rock climbing and backpacking. That experience fueled his desire to run his own guiding company.

In 2003, Petch obtained an operating permit to work in the El Dorado National Forest and began Lover's Leap Guides. For nearly 15 years he was a one-man show, guiding newbies and experts alike, from all around the world.

In the last few years, he's expanded and now has a team of experts that offer guided trips and educational courses that range from beginner rock climbing to self-rescue seminars. Clients vary from complete beginners who have only climbed indoors and want to try outdoors to corporate team-building retreats to people who are on vacation looking for a new adventure.



As Petch puts it, “We get everywhere from the complete beginner to the expert. Our ideal client is just someone who wants to go climbing. We love rock climbing, so it's fun to guide people who enjoy it.”

While there are many classic climbs at Lover's Leap, Corrugation Corner is quintessential Leap. It's a three-pitch 5.7 climb up the main wall of Lover's Leap with solid rock and a variety of types of climbing that's about five hundred feet long big exposure even though the grade is not very hard.

Petch may be the unofficial ambassador of Lover's Leap, but his expertise and knowledge go well beyond Strawberry. Phantom Spires, Sugarloaf, and Echo Lake are also nearby, all with unique rock, routes, and views. And he and the team at Lover's Leap Guides are stoked to show you some of the routes there when you're ready for a climbing adventure.



# The Camino Wine Trail

Fine artisan wines  
& family vineyards

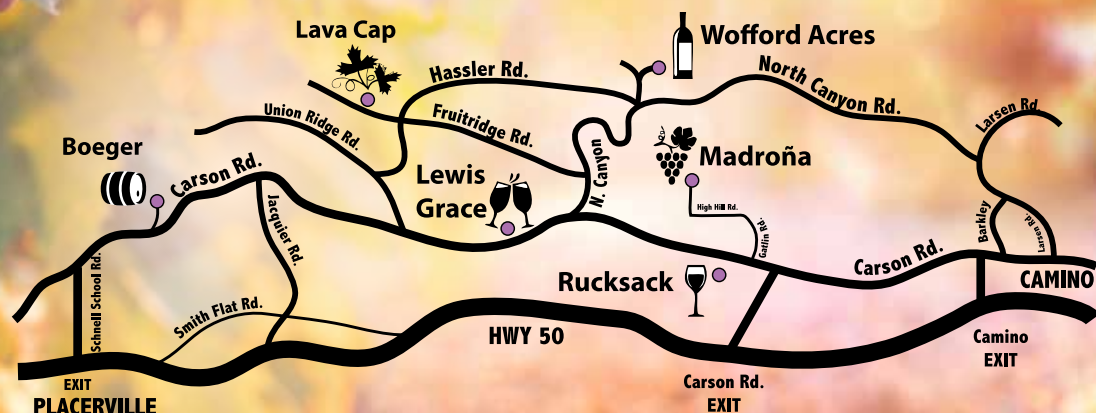

## Lava Cap Winery & Vineyards

2221 Fruitridge Rd  
Placerville, CA  
530-621-0175  
lavacap.com  
Open daily 10am–5pm



## Boeger Winery

1709 Carson Road  
Placerville, CA  
530-622-8094  
boegerwinery.com  
Open 10am–5pm daily



## Lewis Grace Winery

2701 Carson Rd  
Placerville, CA  
530-642-8424  
lewisgracewinery.com  
Open daily 11am–5pm



## Madroña Vineyards

2560 High Hill Rd  
Camino, CA  
530-644-5948  
madronavineyards.com  
Open 11am–5pm daily



## Rucksack Cellars

3030 Carson Road  
Placerville, CA  
530-647-2113  
rucksackcellars.com  
Open Thu–Sun, 12pm–5pm  
May–Dec.



## Wofford Acres Vineyards

1900 Hidden Valley Lane  
Camino, CA  
530-626-6858  
wavwines.com  
Hours vary seasonally  
Reservations Recommended  
email: info@wavwines.com



# ~RAINBOW ORCHARDS~

*Home of the **HOT** Apple Cider Donut*

***Picnic and Play  
on Hay-Bale-Hop and  
Hole Lot of Donuts  
under the apple trees!***

***Fresh*  
Apple Cider Mill  
In Operation**



### **Fresh Cider**

Our on-site Cider Mill presses fresh, unfiltered, all natural, delicious cider blended from the perfect combination of apples.

### **Premium Hard Cider and Wines**

Counoise, Grenache,  
Mouvedre, Petite Sirah.

### **VISIT**

**Rainbow Orchards  
Certified Farmers' Market**

**Check [rainboworchards.net](http://rainboworchards.net)  
for markets served**

### **Rainbow Orchards Barn**

2569 Larsen Drive • Camino, CA 95709  
Open September – Mid-December

## **BAKESHOP**

HOT Apple Cider Donuts

Apple Pie

Fresh Harvest Pumpkin Pie

Triple Crown Blackberry Pie

Apple Crisp

Apple Cream Cheese Tart

B & B (Blackberry-Blueberry Cobbler)

Peach Cobbler

*Thank You for  
voting us  
**BEST**  
Donuts*



*and  
**BEST**  
Apple Pie*



## **LOCATIONS**

### **Rainbow Camino Ridge Blueberry Patch**

Snows Rd. at Fuji Court (next to Camino School), Camino 95709  
Open Mid-June – Mid-July



### **Just Picked**

*Fresh picked produce from  
our trees to your home!  
Check ahead for what's ripe!*

Gala, Red Delicious & Golden  
Delicious, Granny Smith Apples,  
Pippin, Fuji, Pink Lady,  
Braeburn, Rome, Winesap and  
Arkansas Black Apples  
Honey Crisp Apples, Cameo Apples.  
Heirloom, Squash and Pumpkins.  
Blueberries and Blackberries

### **You Pick Blueberries Rainbow Camino Ridge**

**3010 Snows Road**  
(Snows Rd @ Fuji Court)

Weekends Mid-June thru Mid-July  
RESERVATIONS REQUIRED  
AND CAN BE MADE AT  
RAINBOW ORCHARDS  
FACEBOOK

OR  
[rainboworch@  
gmail.com](mailto:rainboworch@gmail.com)



### **For Up-To-Date Hours of Operation:**

- Call 530.644.1594
- Visit [facebook.com/rainboworchards](https://facebook.com/rainboworchards)
- Visit [rainboworchards.net](http://rainboworchards.net)





**Award Winning Southern Style**

# BBQ

- 🔥 **Memphis**
- 🔥 **Texas**
- 🔥 **The Carolinas**



Scan for Menu



**Dry Rubbed St. Louis Style Ribs**

**530-303-3942**  
**3590 Carson Road, Suite B, Camino**  
**[theringoffirebbq.com](http://theringoffirebbq.com)**

